

ANNUAL REPORT 2017



THE OREGON
COMMUNITY
FOUNDATION

"It's something that's in everybody's capacity to walk the walk, talk the talk, do the good work and do as much as you possibly can to support the future of our community. So we all grow into our greatest capacity. And OCF, that's their mantra. That's what they do."

MARY BLAKE

Member of OCF's North Coast Leadership Council, featured on p. 18

RIGHT:

*Youth Participatory Action
Research members from
Portland Youth Builders, a
2017 OCF grantee. See p. 14 for
more about the **Metropolitan
Portland** region.*

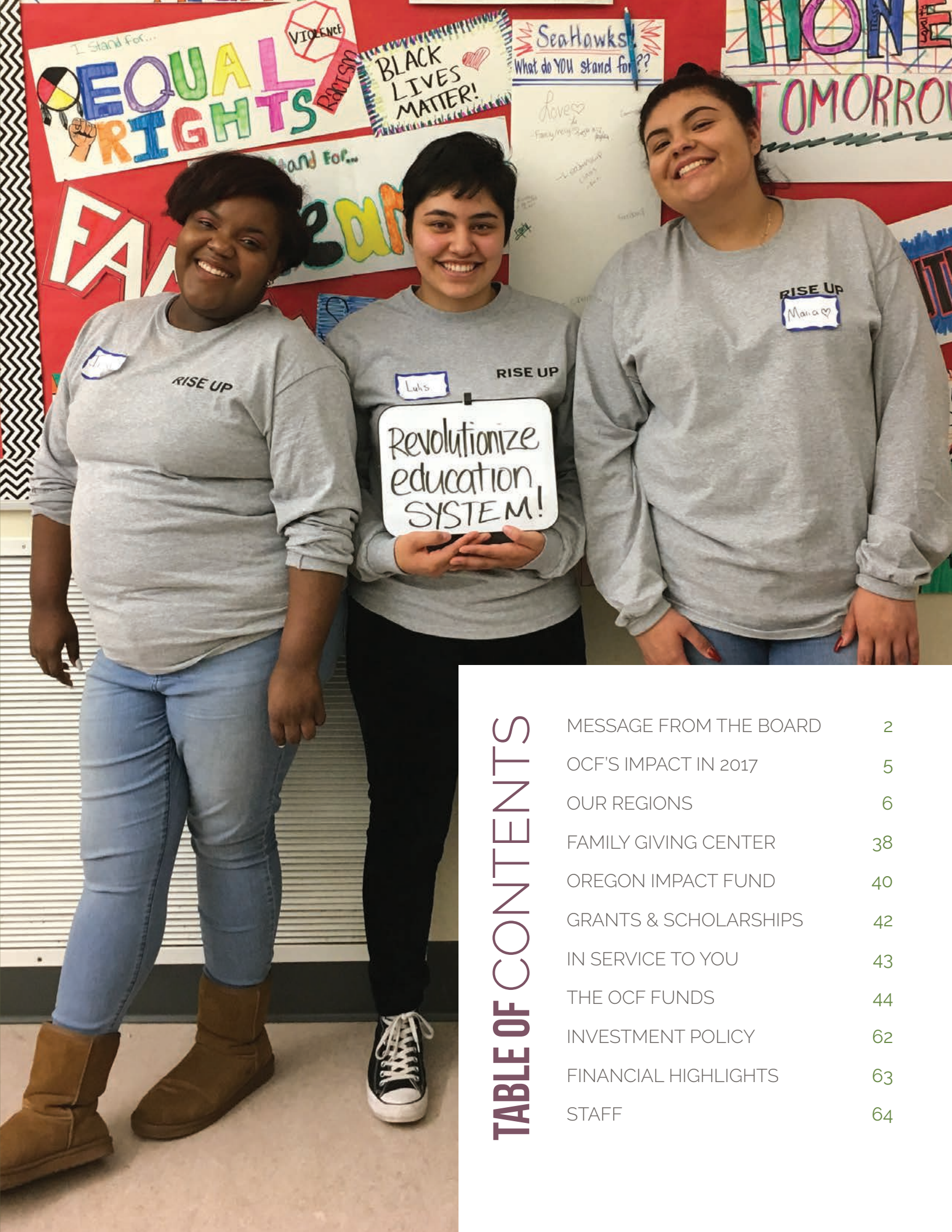

TABLE OF CONTENTS

MESSAGE FROM THE BOARD	2
OCF'S IMPACT IN 2017	5
OUR REGIONS	6
FAMILY GIVING CENTER	38
OREGON IMPACT FUND	40
GRANTS & SCHOLARSHIPS	42
IN SERVICE TO YOU	43
THE OCF FUNDS	44
INVESTMENT POLICY	62
FINANCIAL HIGHLIGHTS	63
STAFF	64

MESSAGE FROM THE BOARD

"We celebrate the power of philanthropy to change lives and strengthen communities for a prosperous Oregon we'll create together, for future generations."

KIRBY DYESS
OCF Board Chair

Dear Friends of OCF,

As we reflect on our collective service to Oregon's communities throughout 2017, we are grateful for the time, talents and resources of the vast network of partnerships catalyzing philanthropy in Oregon and entrusting OCF as a steward of your generosity:

- 2,220 nonprofits helping Oregonians in every corner of our state
- 160 Leadership Council members serving as advocates, ambassadors and advisors to connect OCF with their communities
- 1,669 volunteers serving across Oregon
- Thousands of donors supporting causes they believe in

These are the people positively impacting Oregon, creating vibrant and rewarding lives for all Oregonians.

"Impact" also comes to mind as the OCF endowment reaches \$2 billion

in assets under management in 2017. It is with great appreciation that we approach the stewardship of these assets, ensuring that your giving continues well into the future.

In 2017, your contributions generated \$118 million in grants and scholarships to organizations and individuals in every county in Oregon. These funds change lives. They bring opportunities to those who might not receive them otherwise. They create a ripple effect of inspiration, engaging new volunteers, donors and community service-minded Oregonians.

OCF is a force for good in Oregon. The stories, photos and numbers you will read in these pages tell a remarkable story. Your support and leadership in service to communities around our state provide hope for a better future for decades to come.

With gratitude,
OCF Board of Directors



ABOVE:

Max Williams, President & CEO
Kirby Dyess, Chair
Beaverton
Sue Naumes, Vice Chair
Medford
Duncan Wyse, Treasurer
Portland

ABOVE:

Trish Smith, Secretary
Bend
Penny Allen,
Bandon
Bill Berg,
Portland
Kimberly Cooper,
Portland

ABOVE:

Patrick Criteser,
Tillamook
Su Embree,
Portland
Román Hernández,
Portland
Tim Mabry,
Hermiston

ABOVE:

Sabrina Parsons,
Eugene
Patrick Reiten,
Portland
Lane Shetterly,
Dallas
Carolyn Walker,
Portland



OREGON

We love this state. We love it for its bountiful natural beauty, wealth of opportunity, respect for the past and optimism for the future. We believe in our collective ability to build a future where **ALL OREGONIANS** can achieve and sustain meaningful lives. Where **COMMUNITIES WORK TOGETHER** to address our greatest challenges. At OCF, we connect the **POWER OF PHILANTHROPY** with the individuals and organizations leading the way to create a vibrant future for Oregon.

OCF'S IMPACT *in 2017*

INSPIRING GIVING

Volunteers and donors are passionate about improving lives in their communities. These Oregonians are the cornerstone of the Foundation, giving generously with their time, talents and resources.



\$2.2B
TOTAL ASSETS



185
NEW FUNDS



\$189M
CONTRIBUTIONS

1,669

VOLUNTEERS STATEWIDE



2,200

NONPROFITS SUPPORTED BY OCF GRANTS



383

ATTENDEES AT OCF GRANT WORKSHOPS
AROUND THE STATE



ENGAGING COMMUNITIES

We work with a vast network of partners to meet diverse community needs, strengthen arts and culture, and promote a healthy environment and economy.

ADVANCING OPPORTUNITY

Too often, Oregon's low-income children, children of color and rural children don't get the same opportunities as others. These disparities have lifelong consequences. We invest in cradle-to-career programs, creating opportunities for children, families and communities to learn and thrive.



30,000
PARENTS ATTENDED PARENTING
EDUCATION CLASSES AND ACTIVITIES



3,250
STUDENTS RECEIVED SCHOLARSHIPS



\$795,000
INVESTED IN OREGON-BASED VENTURE
CAPITAL FUNDS

*Crook, Deschutes,
Jefferson, Sherman,
Wasco and Wheeler
counties and the
Warm Springs
Reservation*

"The program is really a community partnership. The more members of the community who respond to it and become a part of it, the greater it's going to be."

CHRISTY WALKER

Latino College Preparation Coordinator

LATINO MENTORSHIP PROGRAM

Narrowing the Opportunity Gap for Latino High School Students

"We take for granted many things we might have as mainstream," says Elysia Kiyija, Big Brothers Big Sisters program director, about those of us who grew up expecting to attend college or get a good job. But when Latino students from immigrant or lower-income backgrounds have these aspirations, they often discover the opportunity gap between them and their peers. "A lot of our kids might grow up and [get low-skill] jobs through parent connections," Kiyija says.

A partnership funded by OCF and other organizations is narrowing this gap with a mentorship program serving 15 to 20 Latino students each year. This program is based on the shared expertise of Central Oregon Community College (COCC), Big Brothers Big Sisters of Central Oregon, and OCF's Central Oregon Latino Partnership Program. Its recently launched third cohort

matches Central Oregon high school juniors with Latino professionals who provide 18 months of mentorship. The Latino Partnership Program at OCF supports Latino educational achievement, leadership development, and engagement.

Christy Walker (pictured on the left) coordinates COCC's Latino college preparation program. She also mentors students like Mountain View High School senior Celina Anaya-Aguilera (pictured on the right). "Celina wants to go and travel," Walker says. "But she understands that her best option is to start at COCC first." Together, they're working to secure scholarships to achieve that goal.

"The goal of the program is to help students find their way," Walker says. "It's helping them figure out what the right path is for them."



CENTRAL OREGON *by the numbers*

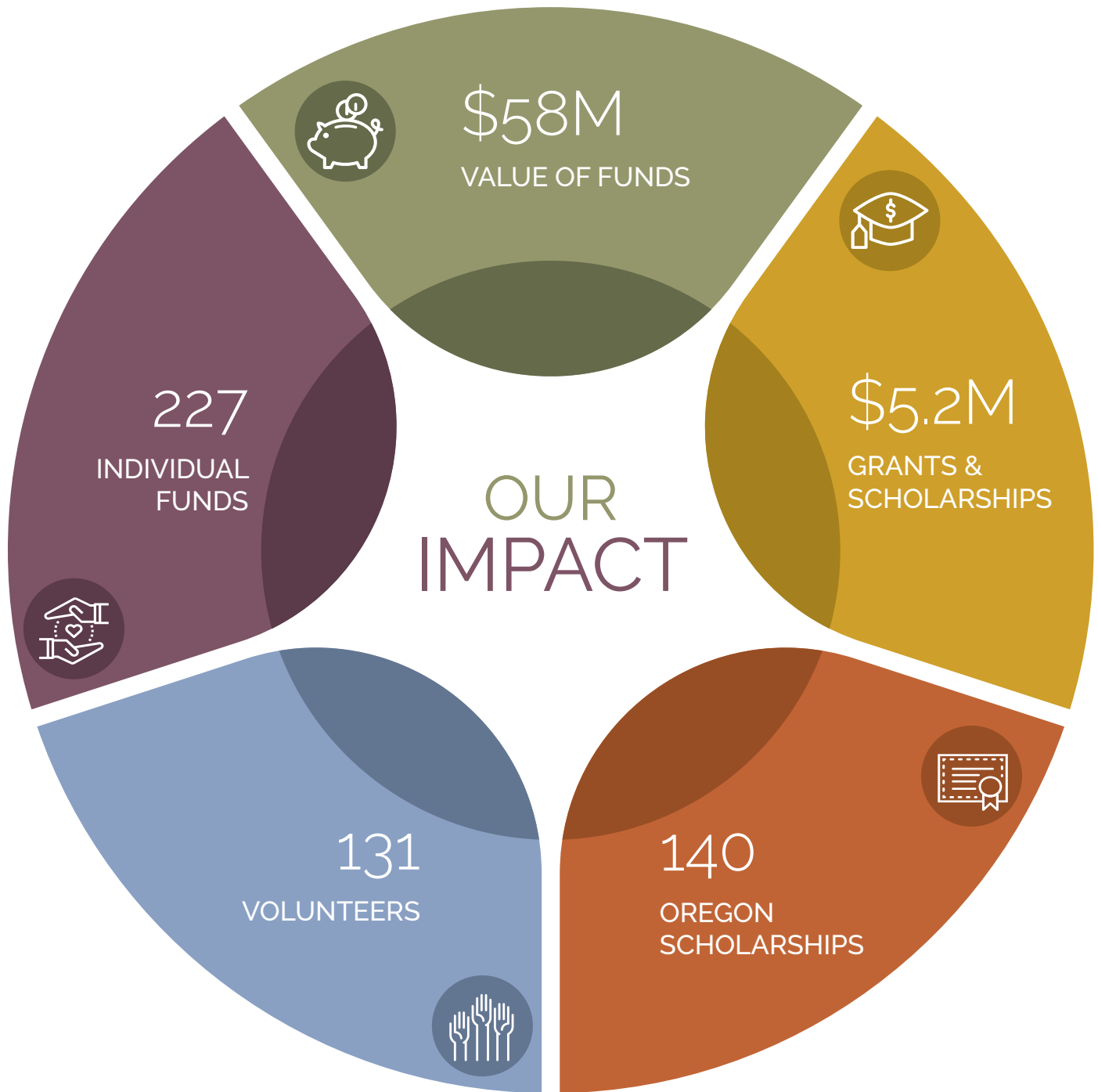

LEADERSHIP COUNCIL

Trish Smith, Chair

Ronald Bryant

Irene Busmalis

Jeri Fouts

Sue Hollern

Nancy Jolstead

Alyssa Macy

Dalton Miller-Jones

Romy Mortensen

Cindy Rainey

Lori Ray

Vicki Russell

Carlos Salcedo

Linda Stelle

Jane Teater

Mark Thomas

Amy Tykeson

Chris Watson

Ristine Williams



REPRESENTATIVE GRANTS

Ash Butte Grange, Ashwood

Base Camp Studio, Bend

Boys & Girls Club of Warm Springs

Central Oregon Youth Development, Prineville

Columbia Gorge Health Council, The Dalles

DAWNS House, Bend

Family Access Network, Bend

Healing Reins Therapeutic Riding Center, Bend

High Desert Chamber Music, Bend

Kids Club of Jefferson County, Madras

Kôr Community Land Trust, Bend

La Pine Community Kitchen

MountainStar Family Relief Nursery, Bend

REACH Redmond

Redemption House, Prineville

Sunriver Music Festival

United Way of Deschutes County, Bend

Younity, Bend



*Healing Reins Therapeutic
Riding Center*

*Baker, Gilliam,
Grant, Harney,
Malheur, Morrow,
Umatilla, Union
and Wallowa
counties*

"I think it's awesome for any parent who is going to school and has young ones. It's a really great benefit for students who are parents, and I'm really thankful."

ANDREA NUNGARAY

College-Going Parent/TVCC Nursing Student

PRESCHOOL TO PROFESSIONAL PARTNERSHIP PROGRAM

Lifting Child Care Burdens for College-Going Parents

Ontario resident Andrea Nungaray wanted to attend college to become a nurse. But to do this, she needed to find child care for her son, Evan. Although Malheur County lacks child care options, she was lucky enough to get a spot at Giggles & Grace Early Learning Center. Initially, she struggled to cover the cost of Evan's care while studying at Treasure Valley Community College (TVCC). Then, she found out about the Preschool to Professional Partnership program, which was launched in 2017 with OCF funding to give TVCC students access to child care.

Shawn Reynolds, executive director of Giggles & Grace, created this program in partnership with TVCC. It also helps to cover tuition, textbook

and national certification costs for four TVCC early childhood education students, in the expectation that they will narrow the child care gap in Oregon after graduating. Giggles & Grace serves as the internship site for these students, who work alongside full-time staff to complete their required 480 practicum hours.

"I truly believe that when these interns graduate, they'll easily land a job in Oregon, making us valuable to other communities," Reynolds says.

"My dream is to have a parent that is an intern working in our program. That's really a win-win situation. You're helping a parent get their education with their child."



EASTERN OREGON *by the numbers*

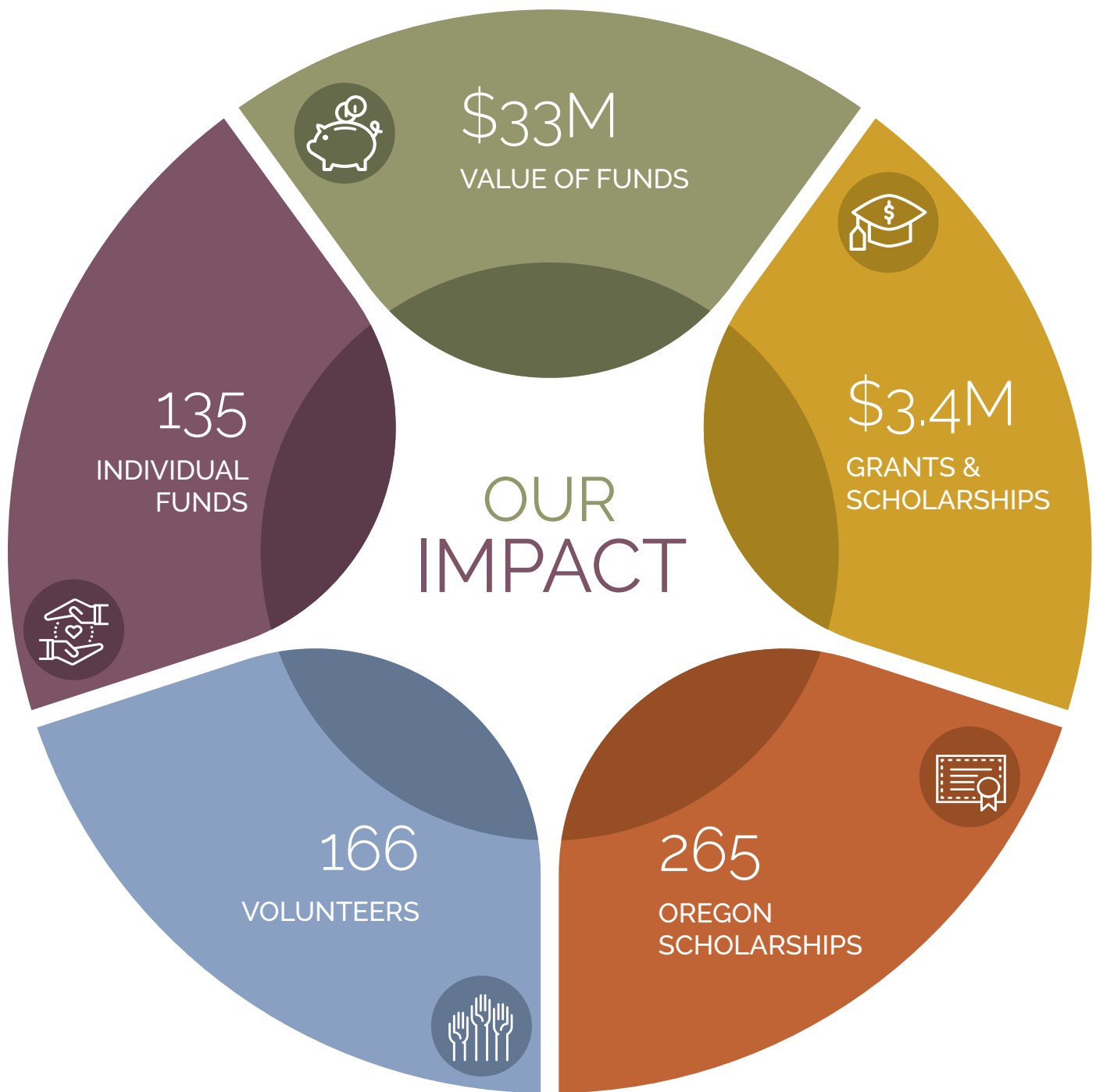

LEADERSHIP COUNCIL

Tim Mabry, Chair
Aletha Bonebrake
Paul Brown
Nils Christoffersen
Steven Corey
J. David Coughlin
Kim Cutsforth
Fred Flippence
Brenda Frank
Randy Fulton

Pat Holliday
George Koffler
Bennie Moses-Mesubed
Kelly Poe
Anne Stephens
J.D. Tovey
Cathy Yasuda



Harney County Senior & Community Services Center

REPRESENTATIVE GRANTS

Arts Council of Pendleton

Blue Mountains Forest Partners, Mt. Vernon

Boys & Girls Club of Western Treasure Valley, Ontario

Community Counseling Solutions, Heppner

Crossroads Carnegie Arts Center, Baker City

Divide Camp, Joseph

Four Rivers Cultural Center, Ontario

Friends of Sumpter Valley Dredge, Sumpter

Giggles & Grace Early Learning Center, Ontario

Harney County Senior & Community Services Center, Burns

Malheur Education Service District, Vale

Maxville Heritage Interpretive Center, Joseph

MayDay, Inc., Baker City

Milton-Freewater Downtown Alliance

Morrow County Health District, Heppner

Umatilla-Morrow Head Start, Hermiston

Willow Creek Park District, Heppner

Clackamas, Hood
River, Multnomah
and Washington
counties

"The Creative Heights grant is all about challenge. Artists want to show somebody else. My vulnerability is what I have to showcase here."

JAYANTHI RAMAN

Rasika Director of Education & Outreach

RASIKA

Taking Chances with Art

After 16 seasons of bringing classical Indian art performance to Oregon, Hillsboro-based Rasika took a leap forward last year with Jayanthi Raman's production of *Duality: An Immigrant Experience*. This innovative performance was supported by a Creative Heights grant from OCF.

"The Creative Heights grant is all about challenge," says Raman. With this in mind, she wrote about one of the hardest things for her to discuss: herself. "Artists want to show somebody else. My vulnerability is what I have to showcase here." Told through classical Indian dance with English subtitles, *Duality* is Raman's story of immigrating to Oregon 30 years ago from the city of Chennai in eastern India. With 16 dancers, the performance depicts a young woman's struggle in a new country:

from the homesickness and the striving to come into her own, to the triumph of becoming part of her adopted home.

Raman's personal story had a wide impact when performed in spring 2017 at the Newmark Theatre. "I remember people after the performance coming up to me and saying, 'You know, that girl — that was me,'" she says. "This performance moved them because they connected with the character and their lives being portrayed in bits and pieces."

Thanks to the show's success — as well as a community grant from OCF — Raman is taking *Duality* on the road to rural Oregon in 2018.



METROPOLITAN PORTLAND *by the numbers*

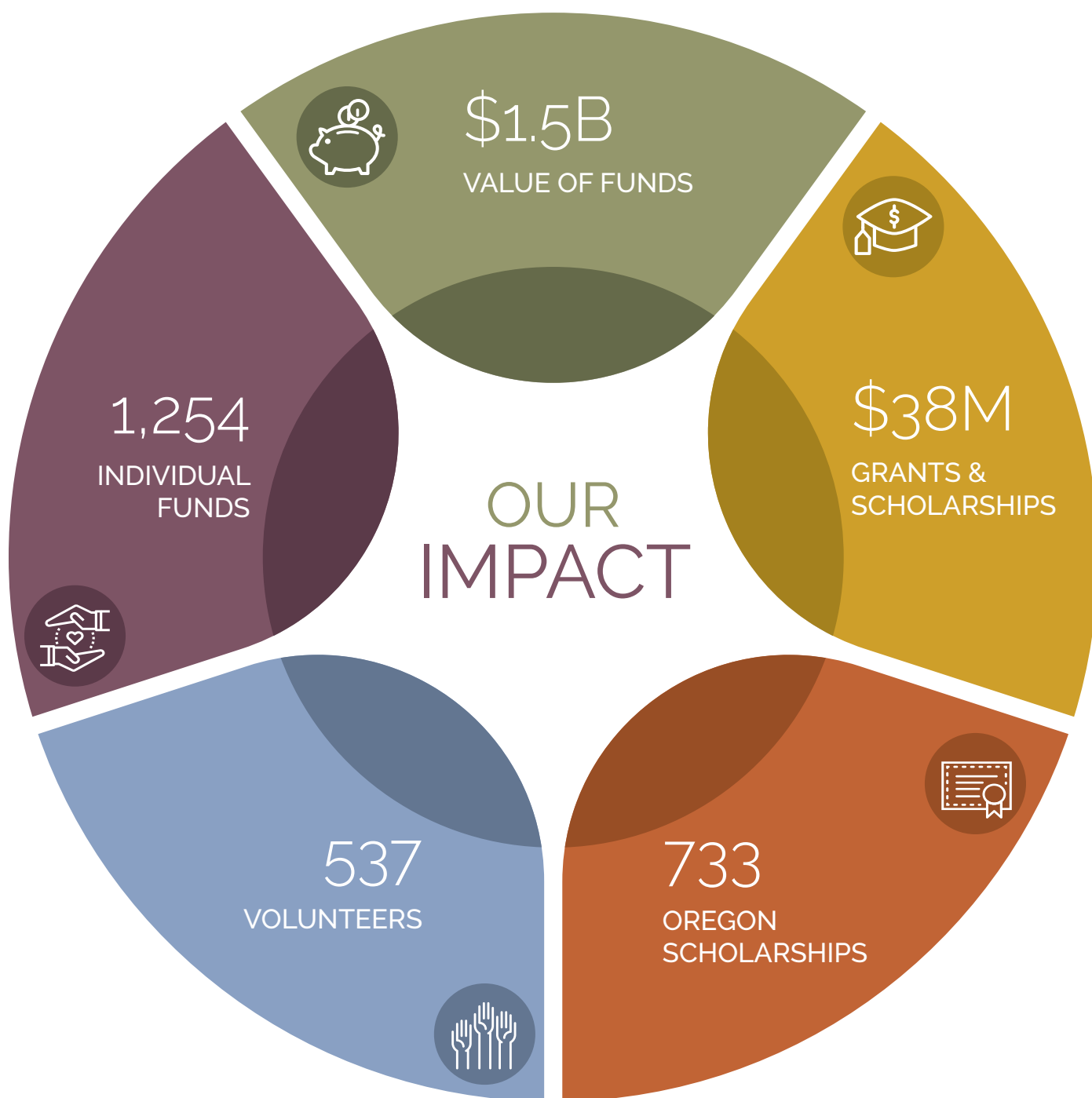

LEADERSHIP COUNCIL

Carolyn Walker, Chair	Kali Ladd
Kara Bader	Adrienne Livingston
George Bell	Jim Mark
Paul Brown	Kimberly Melton
Becky Brun	Octaviano Merecias
Ryan Buchanan	Adrienne Nelson
Rebecca Burrell	Corrine Oishi
Cathy Chinn	J.P. Palanuk
Kimberly Cooper	Shouka Rezvani
Brian Detman	Nita Shah
Hanif Fazal	Karis Stoudamire-Phillips
Robert Geddes	Wendy Veliz
Richard Goddard	Justin Yuen
Charles Hudson	
Georgia Hussey	



*Great Gorge Wahoo program offered by
Friends of the Columbia Gorge*

REPRESENTATIVE GRANTS

Active Children Portland
App Camp for Girls, Portland
Chelsea Hicks Foundation, Tualatin
Columbia Center for the Arts, Hood River
Forward Stride, Beaverton
Friends of Bull Mountain Park, Tigard
Friends of the Columbia Gorge, Portland
Friends of the Cornelius Public Library
Hood River Valley Adult Center, Hood River
KairosPDX, Portland
Leach Garden Friends, Portland
OPAL Environmental Justice Oregon, Portland
Portland Chinatown History & Museum Foundation
REAP, Portland
Soul River Inc., Portland
The Bloom Project, Portland
USO Northwest Portland International Airport Center
XXcelerate Fund, Portland
Youth Music Project, West Linn

*Clatsop, Columbia,
Lincoln and
Tillamook counties*

“We need organizations like OCF now more than ever. And we need people not to be miserly but to look to their resources and understand that you can't take it with you, so put it to something that can make a difference.”

MARY BLAKE

Member of OCF's North Coast Leadership Council

MARY BLAKE

Ensuring Everyone Has the Opportunity to Play

Mary Blake's mission is to ensure that every adult and child has the opportunity to play. She oversaw 14 community pools for Portland Parks & Recreation in the early 1980s — an era of declining government funding and rising fees for once-free pools. “Morale was about as high as a snake's hips,” she recalls. This uncertain period was Blake's catalyst for 30 years of community building centered on improving access to water play.

In 1984, Blake was drawn to the open waters of Seaside, where she joined Sunset Empire Park & Recreation District. In 1986, she encountered OCF through the Lester and Sarah Louise Raw Seaside Youth Fund, which initially launched a scholarship program to get low-income kids to the pool and later supported after-school programming and a nutrition

program. “At every step of the way, OCF was there. OCF has their name on almost every project we ever got involved with,” Blake says.

Now retired, Blake continues her community-building work by serving on OCF's North Coast Leadership Council. She's also establishing a permanently endowed testamentary fund that will support parks and recreation programming for young women and girls, and food and health programs along the North Coast, for decades to come. And her legacy gift with OCF will support programs she believes in beyond her lifetime.

“My life has been very blessed,” Blake says. “It just takes your breath away when you know that you can support the things you believe in.”



NORTH COAST *by the numbers*

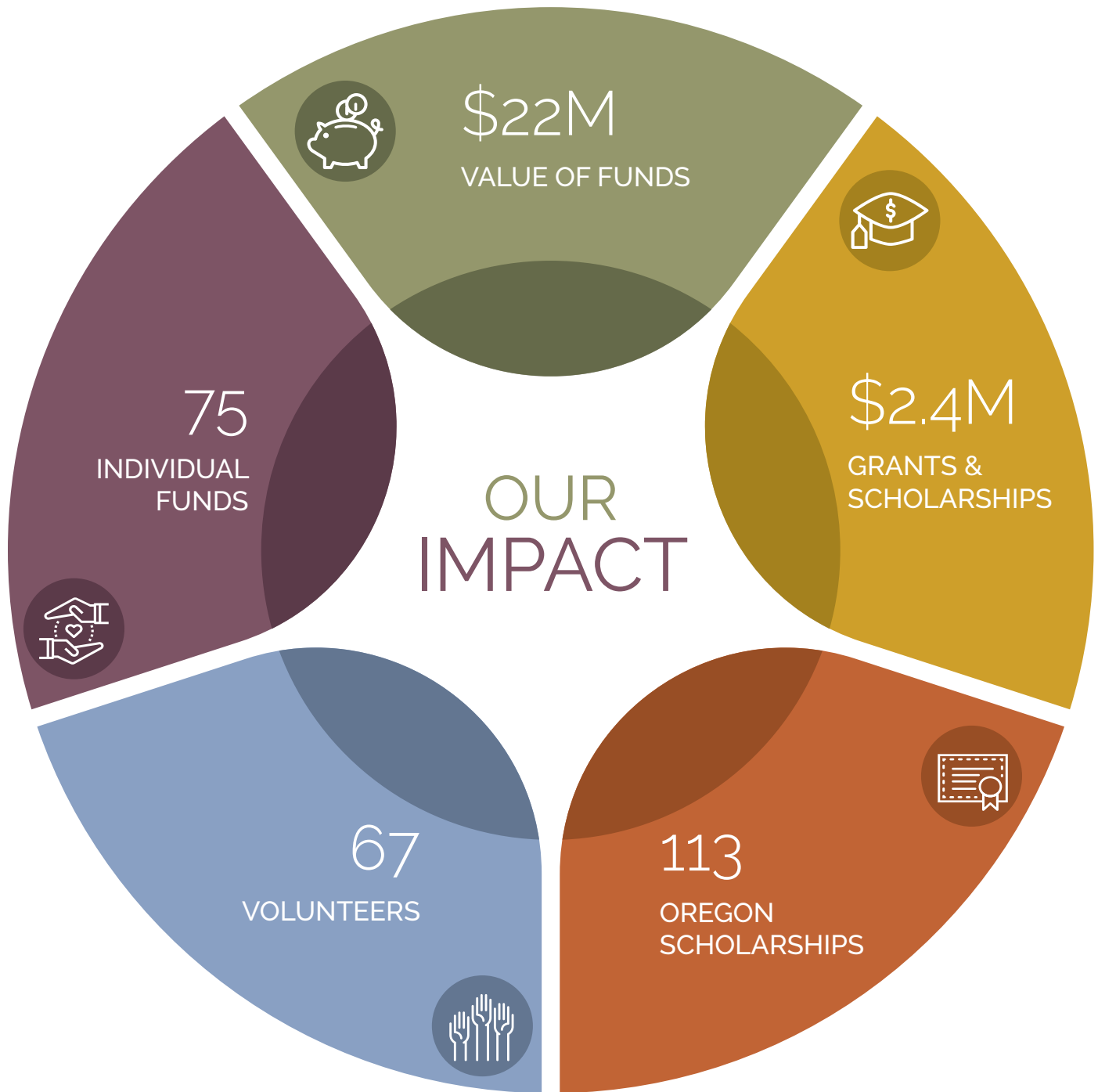

LEADERSHIP COUNCIL

Patrick Criteser, Chair
Tami Aho
Christy Ashley
Mary Blake
Kirsten Brodbeck-
Kenney
Jon Englund
Brett Hurliman
Thomas Hurst
Mary Jones
Linda Kozlowski
Heather Lewis

Adella Macdonald
Anita Nichols
Patricia Oser
Brenda Penner
Dave Price
Fernando Rodríguez
Casillas
Daniel Stein
Leon Sterner
Ivy Timpe
Janet Webster



REPRESENTATIVE GRANTS

Astoria Visual Arts

Columbia County Habitat for Humanity

Food Share of Lincoln County, Newport

Helping Hands Reentry Outreach Centers, Seaside

Lincoln City Cultural Center

Neighbors for Kids, Depoe Bay

North Coast Land Conservancy, Seaside

Olalla Center for Children and Families, Toledo

Siletz Bay Music Festival, Lincoln City

Sitka Center for Art and Ecology, Otis

St. Helens Arts & Cultural Commission

Tillamook County CARE, Tillamook

Tillamook County Habitat for Humanity



Astoria Visual Arts

Marion, Polk and
Yamhill counties

"It's so helpful to have folks at OCF to work with. They are familiar with the different charities and what's going on in the charitable community. They have the experience on what goes into effect when planning."

JEFF MOORE

Partner of the estate planning group at Saalfeld Griggs

FREEMAN GREEN & JEFF MOORE

Guiding Their Clients to Intentional Giving

For Freeman Green and Jeff Moore, partners of the estate planning group at the Salem-based business law firm Saalfeld Griggs, integrity means working closely with clients to honor their wishes. And OCF makes it easier for them to do that. "There's a feeling throughout the firm that OCF just tries to do what is best and most flexible for clients," says Moore.

Moore (pictured on the right) recalls a recent experience with a husband and wife who had a sizable estate. "The husband had a laundry list of organizations that he wanted to benefit," he says. "And the spouse had her laundry list of causes and organizations. They weren't the same, but there was a common theme." When Moore suggested a field of interest fund at OCF, the couple was thrilled that there was a way to satisfy all of their interests.

"Oftentimes, we will encounter clients who are excited about philanthropy, but over time, they've reached a point where they're unsure how to build that into their estate plan," Green adds. "It's fun to talk to those clients about donor advised funds. Sometimes, it's a surprise to them that there are charities that give their money away to other charities."

Green and Moore understand that every client's legacy matters, and they know OCF understands this too. "Knowing OCF has been around for a long time, continues to grow and has done a tremendous job, our clients feel confidence in OCF," Moore says.



NORTHERN WILLAMETTE VALLEY *by the numbers*

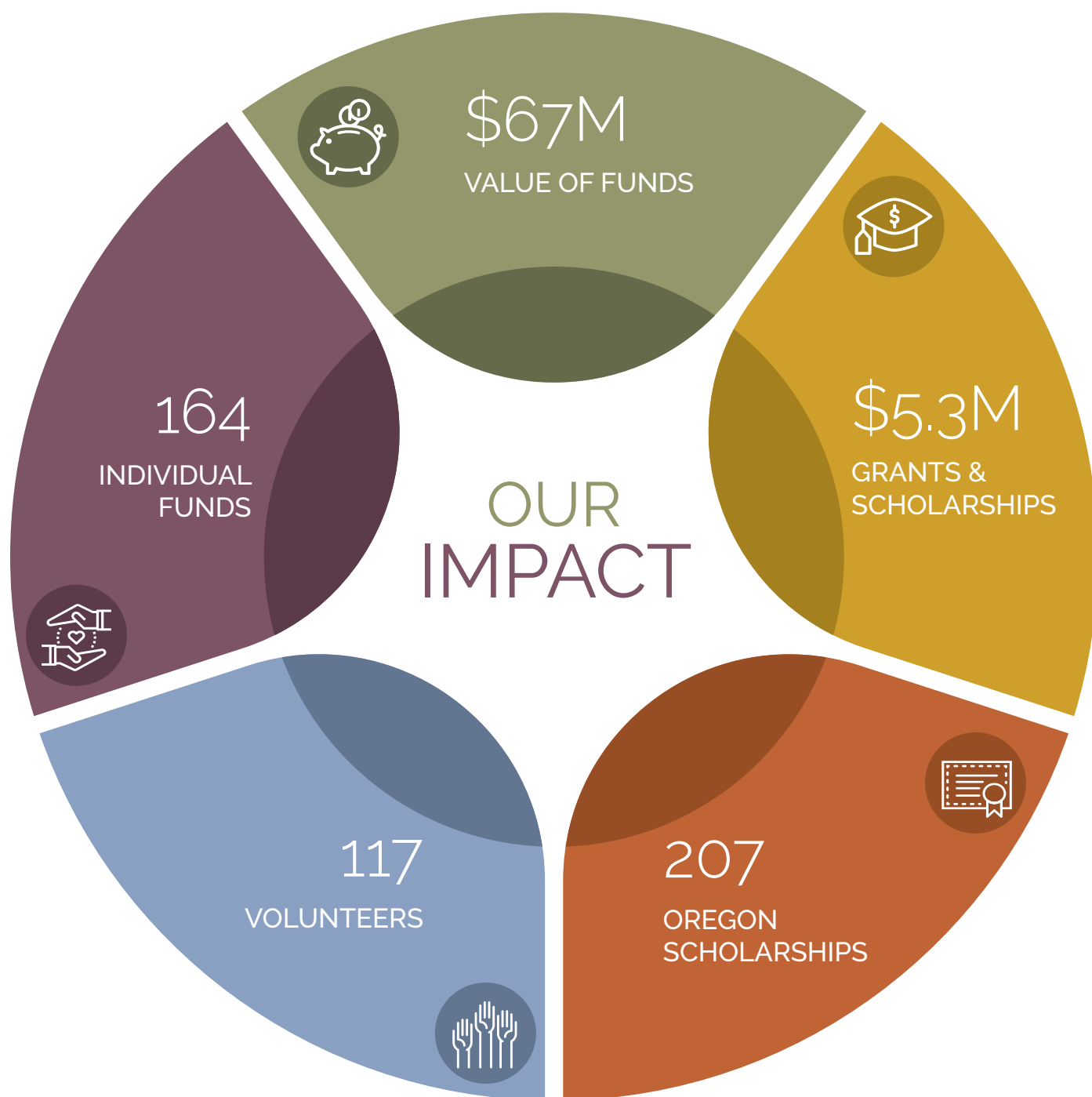

LEADERSHIP COUNCIL

Lane Shetterly, Chair
Angel Aguiar
Mark Burnham
Ryan Collier
Cindy Condon
Christine D'Arcy
Leslie Dinsdale
Mary Ellen Fleeger
Susan Fuller
Arnie Hollander
Susan Hopp

Cindy Jones
Jane Jones
Eric Lindauer
Nicole Miller
Luz Reyna
Maria Schmidtkofer
Erin Stephenson
Elias Villegas
Heidi Wright
Ken Wright



REPRESENTATIVE GRANTS

After School Activities Program, Silverton

Capital Fútbol Club, Salem

Causa Oregon, Salem

Chehalem Cultural Center, Newberg

Friends of Historic Butteville, Aurora

Luckiamute Watershed Council, Independence

Lutheran Community Services Northwest,
McMinnville

Marion-Polk Food Share, Salem

Mid-Willamette Valley Community Action Agency,
Salem

MV Advancements, Amity

Northwest Vintage Car & Motorcycle Museum,
Brooks

Oregon Symphony Association, Salem

Polk County Family & Community Outreach, Dallas

Polk County Historical Society, Rickreall

Salem Harvest

Salem-Keizer Education Foundation, Salem

Unidos Bridging Community, McMinnville



Salem Harvest

"Everybody knows where my heart is. My passion is education and this community. I love the Coos Bay community. So when I was talking to OCF about giving, I wanted it to go to the Coos Bay Schools Community Foundation."

MARY PACZESNIAK

Founder of The Paczesniak Family Fund

MARY PACZESNIAK

Bringing Her Focus to Schools

Mary Paczesniak was an accomplished student athlete in the days before Title IX prohibited sex discrimination in athletics programs at federally funded schools. After graduating from Oregon State University, she spent 28 years as a physical education teacher at Rogue River Middle School.

Upon retiring in 2003, she returned home to Coos Bay and began volunteering on the Marshfield High School Athletic Hall of Fame committee, where she led the effort to honor pre-Title IX female athletes by awarding them their Marshfield varsity letters in a special ceremony. More recently, she celebrated one of her proudest achievements: Marshfield High School's Heritage Hall, dedicated to the history of Coos Bay's high school. "Not every school has something like this!" she says proudly.

Although Paczesniak loves volunteering, she wanted to make a longer-lasting impact. Over the last three years, she has worked to establish The Paczesniak Family Fund, an OCF donor advised fund created through step-up contributions. In 2017, the fund's first grant provided swim parkas for the Marshfield swim team, which practices in an outdoor pool.

Paczesniak appreciates donor advised funds because they have the agility to follow the evolving needs of her community. "Everybody knows where my heart is," says Paczesniak. She trusts that through OCF, her fund will always follow the directions of her heart.



SOUTH COAST *by the numbers*

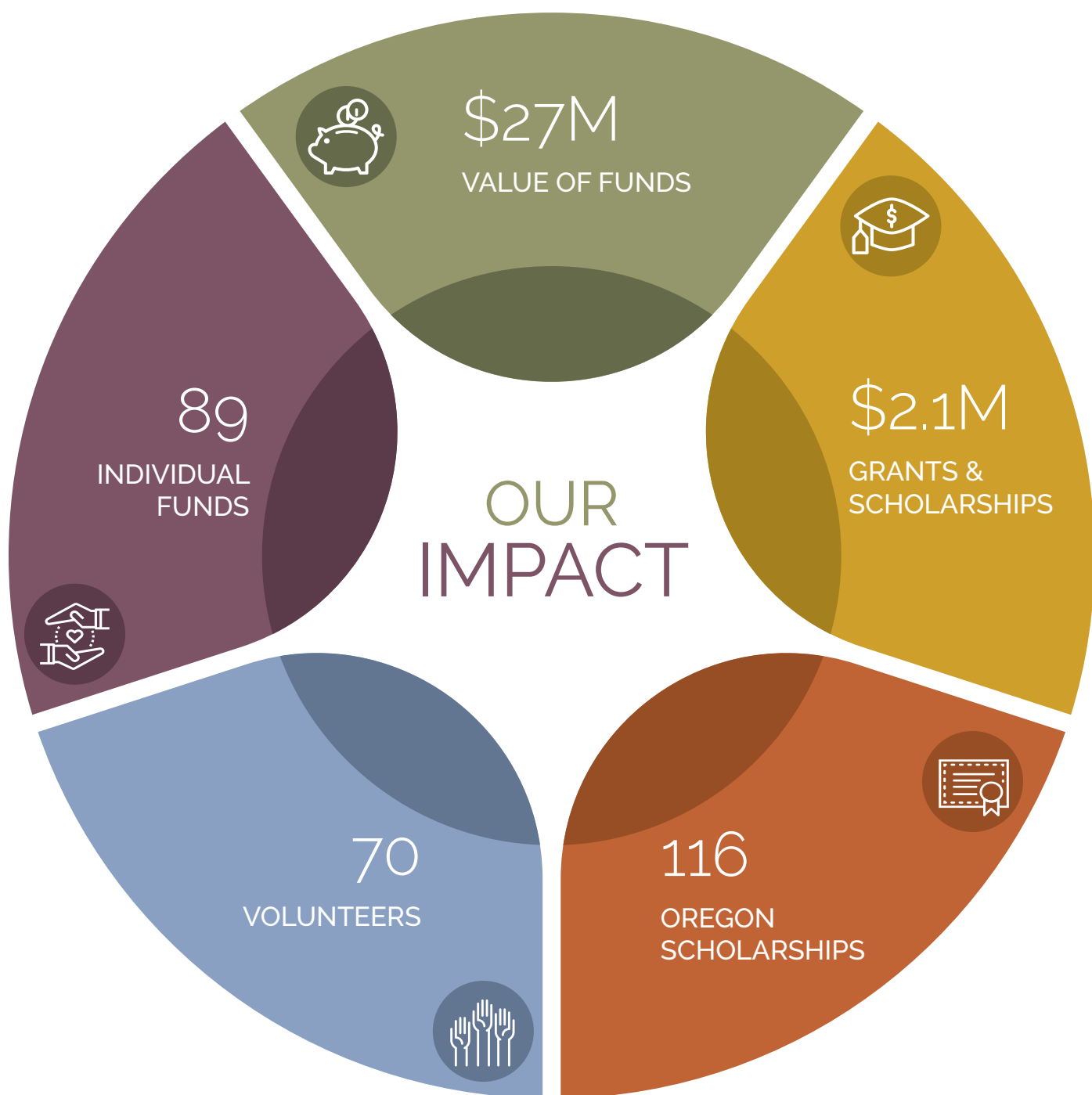

LEADERSHIP COUNCIL

Penny Allen, Chair
Lisa Amaral
Joseph Bain
Angela Cardas
Les Cohen
Kirk Day
Roger Gould
Jennifer Groth
Bryan Grummon
Chris Hawthorne
Georgia Nowlin

Heidi Pahls
Janet Pretti
Jim Seeley
John Sweet
Dale Thomas
Jayson Wartnik
John Whitty



REPRESENTATIVE GRANTS

Bandon Historical Society

Boys & Girls Club of Southwestern Oregon,
Coos Bay

Coos Art Museum, Coos Bay

Coos Bay Schools Community Foundation,
Coos Bay

Coos Health & Wellness, North Bend

Coquille Carousel Association, Coquille

Curry Child Abuse Intervention Center, Gold Beach

Ellensburg Theater Company, Gold Beach

Oregon Coast Community Action, Coos Bay

Southern Oregon Kite Festival, Brookings

United Way of Southwestern Oregon, Coos Bay



Coos Art Museum

*Jackson, Josephine,
Klamath and Lake
counties*

"The community here is very remote. The north end of the county tends to feel forgotten at times. With OCF's help, though, there may be some things out here that we can improve on."

ALICE DINSDALE

Member of OCF's Southern Oregon Leadership Council

ALICE & SAM DINSDALE

Promoting the Needs of Their County

Alice and Sam Dinsdale, owners of Dinsdale Farm & Equipment, began their philanthropic work with OCF a decade ago. They were invited to serve on the committee of the Clinton and Mary Anne Basey Scholarship Fund, which offers postsecondary scholarships to local students who, as Alice puts it, "had an interest in farming and ranching but probably wouldn't qualify for other scholarships."

In addition to serving on this committee, Alice is a member of OCF's Southern Oregon Leadership Council. In this role, she informs her community about assistance available through OCF — including grants to narrow the regional opportunity gap — while also alerting OCF to high-priority needs in Lake County.

The Dinsdales are particularly pleased to have partnered recently with their friends, neighbors and OCF to fund the only preschool in north Lake County and the only all-weather track in a 60-mile radius. Next on the Dinsdales' community improvement list is an emergency management system that can efficiently serve this large rural area.

"The community here is very remote," Alice says. "The north end of the county tends to feel forgotten at times. With OCF's help, though, there may be some things out here that we can improve on."



SOUTHERN OREGON *by the numbers*

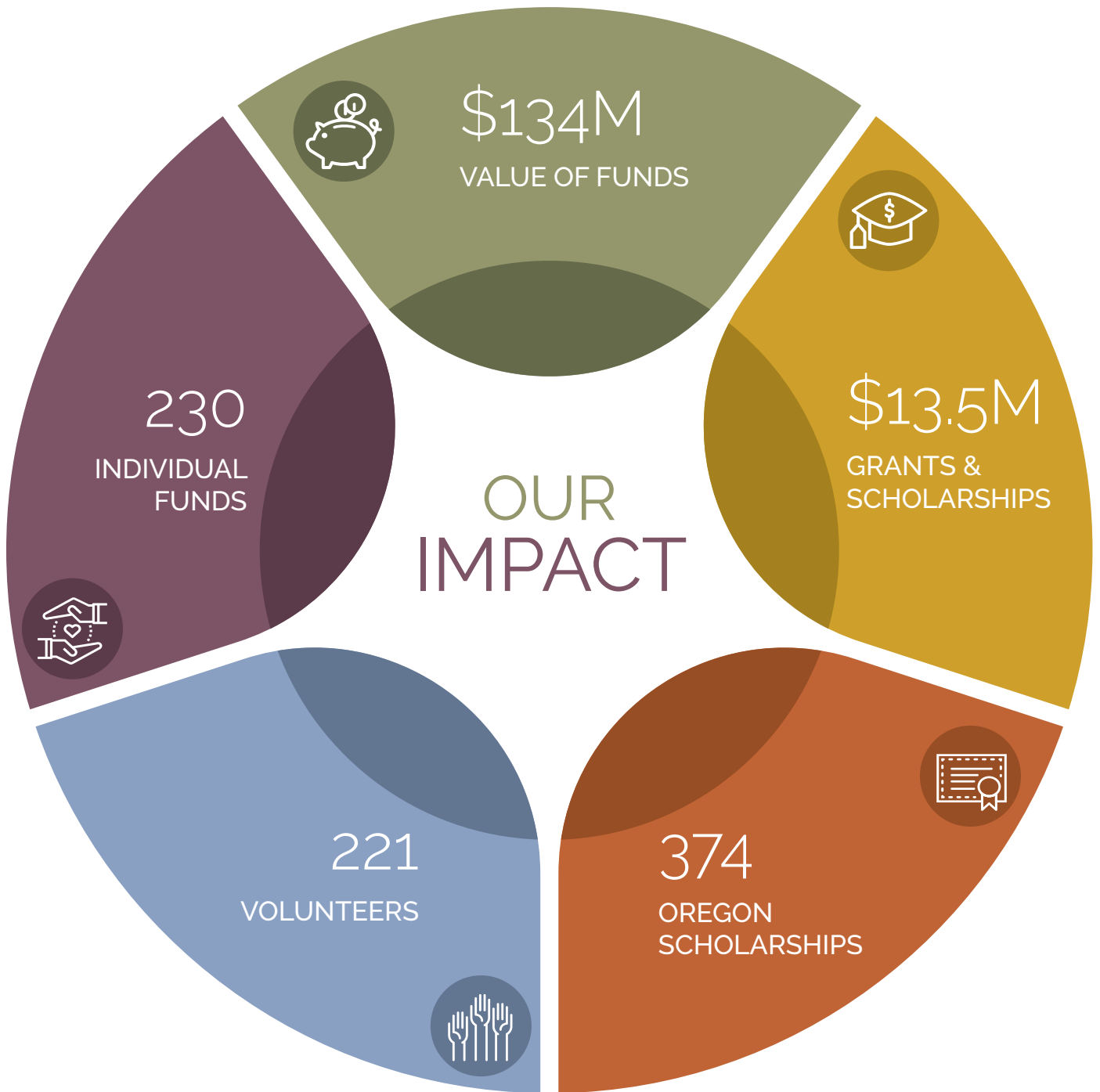

LEADERSHIP COUNCIL

Sue Naumes, Chair
Shane Antholz
Susan Cain
Elizabeth Crossman
Megan Davis Lightman
Alice Dinsdale
Lyn Hennion
Hyla Lipson
Kate Marquez
Melissa Maxwell
Stephen Roe

Patsy Smullin
Roger Stokes
William Thorndike
Terrel Wagstaff
James Walls
Josh Welch
Mark Wisnovsky
Charles Womer
Gayle Yamasaki



REPRESENTATIVE GRANTS

ACCESS, Medford

Ballet Folklorico Ritmo Alegre, Medford

Bonanza Big Springs Park and Recreation District,
Bonanza

Boys & Girls Clubs of the Rogue Valley, Grants Pass

Friends of the Mentor Program, Lakeview

Friends of the Oregon Caves and Chateau,
Cave Junction

Heart of Basin Quilt and Needle Arts Guild,
Klamath Falls

Jacksonville Community Center

Klamath Community College, Klamath Falls

Lake Health District, Lakeview

Maslow Project, Medford

Options for Homeless Residents of Ashland

PLAYA, Summer Lake

Rogue Valley Family YMCA, Medford

Wildlife Images Rehabilitation and Education
Center, Grants Pass



*Benton, Douglas, Lane
and Linn counties*

"These grants were just life-changing. People took a four-week class on budgeting and learned how to do an IRA. Houses received new floors, new roofs. It's just really exciting to see the quality of someone's life get changed through this grant."

GIENIA BAINES

Social Service Director, St. Vincent de Paul, Lane County

OAKRIDGE MOBILE HOME PARK

Providing Safe and Affordable Housing

If you visit Oakridge Mobile Home Park today, you'll see clean homes with new siding, white picket fences and neat gravel walkways. You'll also see a beautifully tended playground with fresh wood chips. It's a far cry from the park's condition just three years ago, when it was the source of three or four 911 calls per day in this small mountain community.

"It was a nightmare," says Paul Neville from St. Vincent de Paul, which bought the property in 2014. "Drug dealers, prostitution. Just an absolute nightmare." Gienia Baines, St. Vincent de Paul's social service director, became the driving force for turning that nightmare into dream homes for residents of the park's 65 units.

With support from OCF donor advised funds, Baines and 90

volunteers removed seven football fields' worth of debris. Workers renovated homes and built a laundry facility, community center, picnic area and playground. "We're getting more children in the park, and that was the idea: to make it family friendly," Baines says. These days, the park accounts for only four or five 911 calls per month.

St. Vincent de Paul hopes to replicate this success at roughly 1,400 other units across Oregon. To Paul Neville, it shows how supporting affordable housing makes a tangible difference in people's lives. "It's kind of a microcosm," he explains. "It went from an area you didn't walk in, at risk of your safety. And now you can sit and watch the kids and barbecue."



SOUTHERN WILLAMETTE VALLEY *by the numbers*

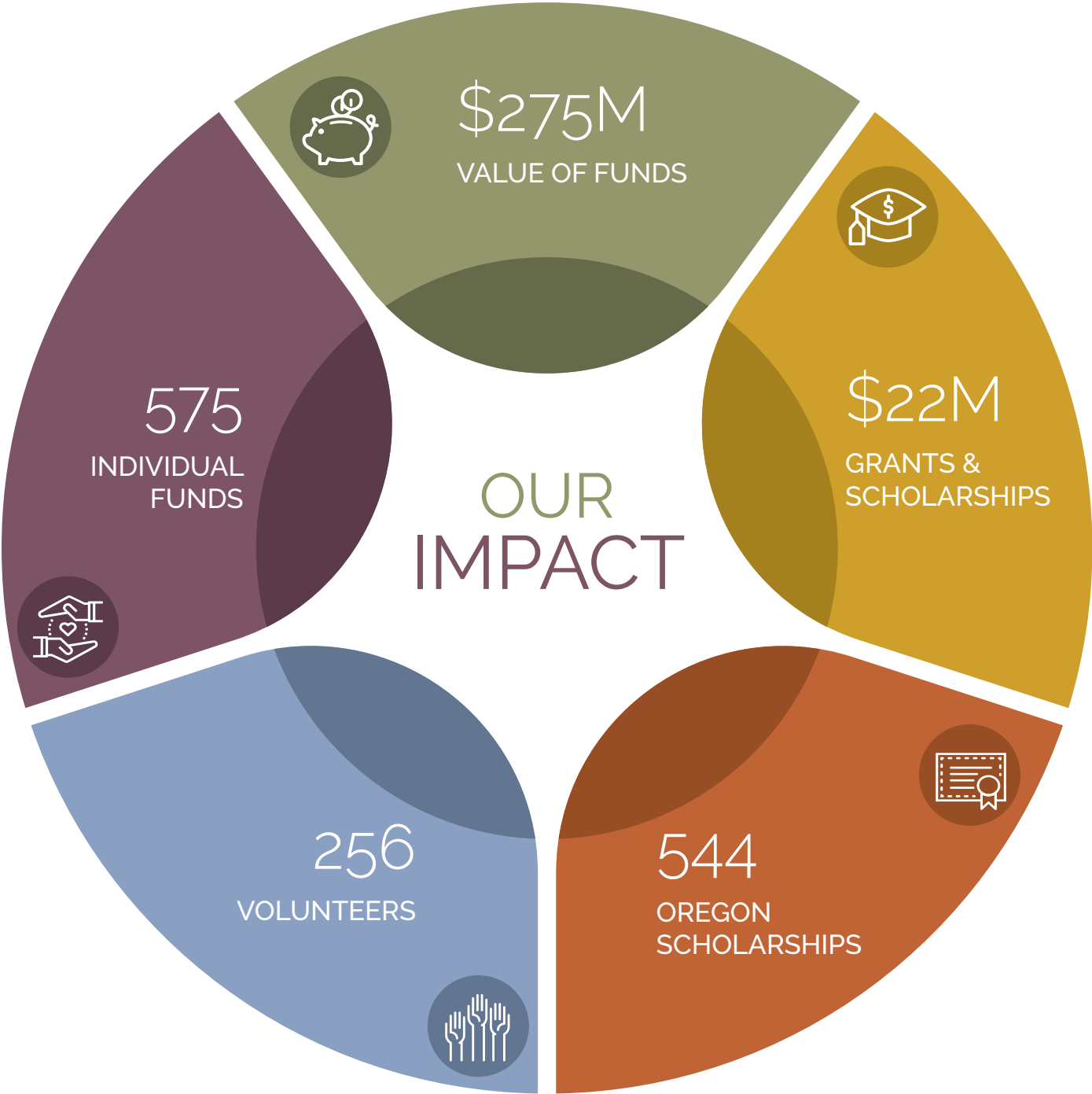

LEADERSHIP COUNCIL

Sabrina Parsons, Chair	Ian Richardson
Anita Cox	Jon Ruiz
Ashley Espinoza Valdez	Matt Sayre
Jane Kammerzelt	Marty Smith
Kelly Leonard	Mary Jo Wade
George Letchworth	
Julie Manning	
Saul Patu	
Gretchen Pierce	
Kathryn Porter	



REPRESENTATIVE GRANTS

Boys & Girls Clubs of the Greater Santiam, Lebanon

Canyon Gleaners, Mill City

CASA of Douglas County, Roseburg

Corvallis Housing First

Eugene Science Center

Family Relief Nursery, Cottage Grove

Florence Food Share

Friends of the Albany Public Library

Hosea Youth Services, Eugene

Marys River Watershed Council, Corvallis

McKenzie River Trust, Eugene

Neighborhood Economic Development Corporation, Springfield

Siuslaw Outreach Services, Florence

South Benton Community Enhancement Association, Monroe

Umpqua Valley Arts Association, Roseburg

WellMama, Inc., Eugene



Eugene Science Center

"My hope is for future generations to value the importance of community involvement, guidance and investment, now needed more than ever to maintain and develop this special place we call Oregon."

JON JAQUA

A founding family member of the Family Giving Center

THE FAMILY GIVING CENTER

Telling a Family Story Through Giving

"When my parents began their family and careers in Eugene, Oregon, it was a very different place than it is today," Jon Jaqua says. "Although young, they immersed themselves in almost every aspect of the growth and development of that community, including causes related to children, education, arts, social issues and business development. It was easy for me to follow their lead, as serving the community was ingrained in me through active participation with them.

"However, the next generation and those in the future don't necessarily have that mentorship. The social issues faced today are more complex and need charitable assistance from a broader array of resources and services."

OCF's Family Giving Center encourages candid conversations about charitable giving. Working directly with family members across generations, family giving specialists facilitate discussion of individual motivations and guide them toward a shared family approach to community building and strategic giving.

"Essentially, we help families discover the joy in working together to give," says Laura Winter, vice president of the Family Giving Center. "Together, we explore a vision and a common set of values that ultimately create a narrative for future generations to understand and model the next phase of philanthropy."

"I've learned so much working with my children," says Ken Austin Sr. "It's the most businesslike thing we've done together. The joy is in the teamwork — not only dealing with decisions about money, but our beliefs and passions."

The Family Giving Center's team of intergenerational giving specialists helps each family develop a meaningful, personal giving plan based on a customized approach to achieving their charitable goals. OCF facilitates family meetings, offers expertise on governance, identifies opportunities to leverage funding, and engages a robust research department that deploys data to direct the family's charitable investments toward long-term, sustainable solutions.

The result? Families are more strategic with their giving and have a greater community impact.

The Hampton family says, "We see the creation of the Hampton Legacy Fund as an important step in communicating the opportunity for families to make an impact on Oregon's future. OCF has been instrumental in helping our family focus our philanthropic endeavors toward effective strategies. Perhaps even more important, OCF has been an indispensable partner in mentoring our next generation of family members in the complex process and deep personal reward of effective giving."



"OCF's investment in our fund is \$2 million. Even though we ultimately have to pay it back, it's money we can use immediately to help address Oregon's affordable housing crisis."

BILL VAN VLIET

Executive Director of Network for Oregon Affordable Housing (NOAH)

The Oregon Impact Fund will boost NOAH's ability to finance affordable housing efforts around the state, including projects like Oakridge Mobile Home Park, profiled on p. 34.

OREGON IMPACT FUND

Transforming Oregon Through Impact Investing

After being laid off by two shoe repair shops during the recession, Julie Derrick of Portland realized she wanted to own her own shop. But as a single mother and the only income-earner in her household, securing a traditional loan would've been difficult, if not impossible.

Derrick sought assistance from Micro Enterprise Services of Oregon (MESO), a community development financial institution (CDFI) that provides business loans and training to low-income communities and other populations underserved by traditional banks.

With support from MESO over the past decade, Derrick has

launched and expanded JD's Shoe Repair. "I don't know how anyone makes it in small business without something like MESO," she says. "I just can't picture my life without them, because there are so many stumbling blocks and so many things to figure out as a business person."

OCF and its donor community launched the Oregon Impact Fund in May 2017 with business owners like Derrick in mind. This \$20 million fund — which combines committed capital from 24 OCF donors with matching funds from the OCF endowment — supports MESO and other organizations that foster social, environmental and economic vitality in Oregon. Along with creating

and retaining jobs in underserved communities, the Fund promotes affordable housing, education, natural resource management and access to health care.

For Craig Kelley, managing trustee of the Lora L. and Martin N. Kelley Family Foundation Trust, the Oregon Impact Fund aligns with his foundation's movement toward achieving positive social and environmental change as well as financial returns. He sees OCF's established role in Oregon as important to this goal. "The Kelley Family Foundation has an ability to be more nimble with risk-taking," he says. "Participating in the lower-risk Oregon Impact Fund plays a complementary role."

Currently, OCF's impact investments are supporting proven organizations such as Community LendingWorks in Springfield, NOAH in Portland, and Craft3 in Astoria, Bend, Klamath Falls and Portland. With investments ranging from \$500,000 to \$2 million, the Oregon Impact Fund allows Oregonians like Julie Derrick to realize their personal dreams while also helping their communities to thrive.

INAUGURAL DONORS *for the Oregon Impact Fund*

Tom Bowerman
Cabana Fund
Duncan and Cindy Campbell
Byron and Cynthia Grant
The Gray Family Foundation
Ned and Sis Hayes Family Fund
Headwaters Fund
Hollis Fund
Jaqua Fund
Kelley Family Fund
Irving Levin and Stephanie Fowler
Lora and Jim Meyer

Meyer Memorial Trust
M.J. Murdock Charitable Trust
Tom and Chris Neilsen
Eric and Janet Parsons
Betsy Priddy Fund
The Ross Family Fund
Robert and Barre Stoll
Dave and Christine Vernier
Hon. Randy Weisberg
Jon-Marc and Susan Weston
Womer Family Fund
Wy'East Fund

RIGHT:

*Julie Derrick at her
shoe repair shop*



GRANTS & SCHOLARSHIPS *in 2017*

OCF is committed to creating a vibrant future where all Oregonians can achieve and sustain meaningful lives. By joining the passion of donors with the critical work of nonprofits, OCF's 2017 investments are changing lives and strengthening communities in every corner of the state.

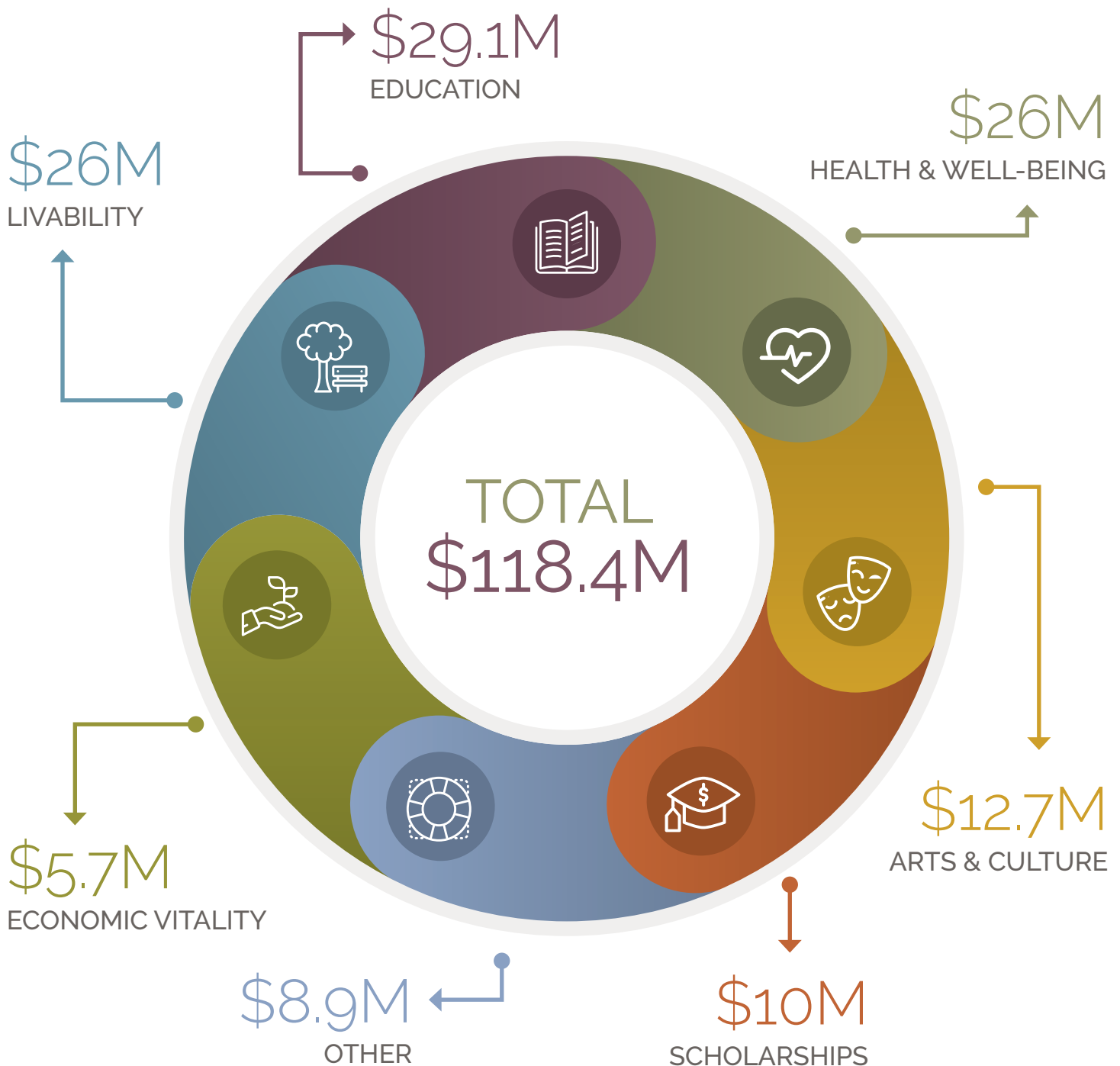



Greater Good

In Service to You

Individuals, families and businesses trust The Oregon Community Foundation to make charitable giving as effective and meaningful as possible. Here are a few of the ways we can help you:

PROFESSIONAL GIFT PLANNING

From simple to complex gifts, our charitable gift planners help turn your assets into impact.

INVESTMENT MANAGEMENT

We invest your charitable funds and professionally manage them in a large and well-diversified portfolio.

TAX ADVANTAGES

We help you achieve maximum tax advantages by working with your financial advisors and attorneys to incorporate giving into your plans.

GRANTMAKING ASSISTANCE

Our staff works to maximize the impact of your grant dollars, no matter your interest.

FAMILY PHILANTHROPY INSIGHTS

We offer planning and facilitation to engage a new generation of philanthropists.

TYPES OF FUNDS

We can help you choose which type of fund is right for you.

Donor Advised Funds

You can be an active participant by recommending grants from your fund.

Scholarship Funds

You establish scholarship criteria, and OCF conducts outreach and selects students.

Designated Funds

Name one or more specific organizations to receive annual support.

Field of Interest Funds

You choose a particular area of need, and OCF selects specific organizations to fund.

Discretionary Funds

OCF's board makes grants to meet the greatest current community needs.

ABOVE:

*OCF's inaugural **Greater Good** event: a place for donors to connect with peers, participate in small group discussions, hear from experts and come away with new tools to reach their charitable goals*

OCF FUNDS *in 2017*

OCF supports the causes Oregonians care most about. A statewide network of strong relationships and partnerships brings positive change to our most pressing challenges.

OCF manages more than 2,800 charitable funds, proactively stewarding the contributions of generous donors toward investment in lasting improvements for communities across the state.

Join in a commitment to advance opportunity for all Oregonians through the power of giving.

CENTRAL OREGON

NEW FUNDS IN 2017

Bonotto Family Science and Education Fund
Bruce Family Fund
Gary N. and Cheryl A. Davis Fund
Barbara B. Doherty Fund
EarthStrong Fund
Headwaters Fund
Ron & Jolynn Lambert Fund
Ron & Jolynn Lambert Designated Fund
Barbara and Peter Meyer Fund
Pioneer Memorial Hospital College Scholarship Fund
Scharpf Fund
Linda Stette & Gary Stette Scholarship Fund

EXISTING FUNDS

Ahimsa Fund
Anonymous Fund #43
Appel Family Fund
Dottie and Eli Ashley Fund
Elvira Behrens Scholarship Fund
Bend Branch of AAUW Charles and Helen Weil Memorial Scholarship Fund
Benedikt Family Fund
The Benfield-Blankenship Family Fund
Benson & Shank Fund
Bergmann Family Fund
Bowerman Rodeo Sportsmanship Scholarship Fund
E.H. and M.E. Bowerman Advised Fund
Robert E. Burleigh Fund
Ruth Burleigh Fund
The Caliban Fund
Capozzi Family Fund
Casey Family Fund
Central Oregon Arts and Education Fund
Bob and Yvette Chandler Family Fund
Nancy R. Chandler Visiting Scholar Program
Robert W. Chandler Fund
Robert W. Chandler II Fund
Robert W. and Marjorie C. Chandler Fund
Robert W. and Nancy R. Chandler Fund
Phil and Jo Chase Fund
Comerford DiDente Family Fund

Les and Lori Cooper Scholarship Fund
Lori and Les Cooper Fund
Marcile Bates Cowlin Fund II
Crook County Foundation Fund
Dale and Mary Craig Memorial Scholarship Subfund
Dorothy Edwards Hatch Scholarship Subfund
Lookout Mountain Scholarship Subfund
Lyle Family Scholarship Subfund
J. Paul Rowan Scholarship Subfund
Curran Family Fund
Cushman Family Fund
Michael and Carmen Cutting Family Fund
The Divine Will Fund
Rudy and Debbie Dory Fund
Echo Fund
Eckman Family Fund
Eckman - Wenick Family Fund
Emeline Fund
Keith Foster Engineering Scholarship Fund
Toni Berke Foster Memorial Scholarship Fund
Fritz Family Fund
Giving Tree Fund
Gobez Fund
Goodmonson Family Fund
David and Marlene Amato Guasco Fund
Fred Hamlin Family Fund
Hands & Feet Charitable Fund
Harrington Fund
Holland Family Fund
Collins and Wendy Hemingway Fund
F.J. Hodecker Family Fund
John and Lari Hodecker Family Fund
Sue and Mike Hollern Family Fund
The Hollis Fund
Hope For Tomorrow Fund
Gordon Hunter Fund
Richard S. Huson Family Fund
Dawn Lee Jordan Memorial Scholarship Fund
Frank and Julie Jungers Fund
KC Ranch Fund
Robert G. Kirby Fund
Ron and Linda Klein Fund
Kottkamp Family Fund
The Kralj Family Fund

Langmas Family Scholarship Fund
Charles and Marcia Logan Scholarship Fund
Helen E. Lorenz Bend Fire Department Fund
Helen E. Lorenz Bend Police Department Fund
MacKenzie Family Fund
Mabel and Allan MacKenzie Designated Fund
The Mabel and Allan MacKenzie Scholarship Fund
Thomas J. and Carolyn R. Maresch Family Fund
MBW Fund
The McLeod Fund
Charles E. and Mary Miller Family Fund
Craig W. and Linda J. Moore Family Fund
Morrison Family Fund
Moss Family Fund
The Nicholas Fund
Dee Niskanen Family Fund
North Rim Deschutes River Fund
NTFBS Fund
Office of Student Access and Completion Fund
Doane Education Trust Subfund
Kimberly Olson Memorial Scholarship Fund
Omi Fund
Paws & Pals Fund
The Pearl Fund
Pearl Scholarship Fund
Lindsay Peters Scholarship Fund
Phoenix Fund
Phoenix Scholarship Fund
Pine Hill Fund
Potato Pioneers Fund
Bill and Cindy Rainey Fund
Richard E. and Nancy S. Raschke Engineering Scholarship Fund
Rod & Lori Ray Scholarship Fund
Shirley V. Ray Fund
Leonard & Julia Ritter Family Scholarship Fund
Sumner and Adele Rodriguez Fund
The Ross Family Fund
William and Candace Ruland Fund
Rick and Diane Rupp Family Fund
Robert and Janice Schock Fund
Serrurier Family Fund

Shelk Fund
Donald K. and Nancy M. Smith Family Fund
Patricia L. Smith Fund
SNCO Professional Development and Sabbatical Fund
Edith M. and Paul E. Sobel Charitable Fund
Star View Foundation Fund
Kenneth D. Stovall Memorial Fund
Todd and Lorri Taylor Fund
John Teller & Amy Tykeson Fund
Dorris Coombs Thomas Fund
Robert and Clella Thomas Family Fund
David and Sarah Thorsett Family Fund
Tiger Heritage Fund
Tompkins Family Fund
Bill and Tom Triplett Fund
Erin L. Tureck Memorial Scholarship Fund
Tina Turner Memorial Scholarship Fund
Van Cise Family Fund
Ward Family Fund
Recil and Violet Watson Alzheimer's and Related Disorders Fund
Gary and Eileen Wehrle Fund
Wilkins Family Fund
Williamson Family Fund
Gregory M. Wilson Fund
Carolyn Wood Fund
The Zoe Fund

EXISTING PARTNERS

Abilitree
Bend Park & Recreation Foundation
Bend Rotary Club Foundation
Boys & Girls Clubs of Bend
Cascades Academy of Central Oregon
Central Oregon Council on Aging
Central Oregon Environmental Center
Citizens for Columbia River Gorge National Scenic Area
City of Fossil
Crook County Foundation
Crook County Historical Society
Deschutes Children's Foundation
Deschutes County Historical Society
Deschutes Land Trust

Deschutes Public Library Foundation
Education Foundation for Bend-La Pine
Schools
Family Access Network Foundation
Family Resource Center of Central Oregon
First Story
Fossil School District 21J
Friends of the Crook County Library
Friends of the Sisters Library
Greater Bend Rotary Club Foundation
Healing Reins Therapeutic Riding Center
High Desert Museum
Home At Last Animal Friends, Inc.

Hospice of Redmond
Hunger Prevention Coalition
J Bar J Youth Services
Jefferson County Historical Society and
Museum, Inc.
Jefferson County Library Association
Juvenile Court Resources, Inc.
MountainStar Family Relief Nursery
NeighborImpact
Oregon Natural Desert Association
Partners in Care, Inc.
Saving Grace
Sherman County Historical Society

Sisters Folk Festival
Sisters GRO
Sisters Kiwanis Community Service
Foundation
Sisters Outdoor Quilt Show
St. Charles Foundation, Inc.
Sunriver Music Festival
Sunriver Nature Center & Observatory
The Center Foundation
The Waterston Writing Prize
United Way of Deschutes County



\$300,000
**AWARDED IN SMALL ARTS
& CULTURE GRANTS to
support vibrant local arts
throughout Oregon**

EASTERN OREGON



NEW FUNDS IN 2017

David R. Burris Fund
Children's Mental Health Fund of Eastern
Oregon
Gene Rose Youth Baseball & Golf Fund

EXISTING FUNDS

E.J. and Wythel Blokland Memorial
Scholarship Fund
Rosa Ricco Buttedahl Scholarship Fund
Clarke H. Carnes and Joe Ann Carnes
Memorial Scholarship Fund
Dorothy and Al Cereghino Scholarship Fund
D.E. & Jane Clark Fund
D.E. & Jane Clark Scholarship Fund
Steve and Susan Corey Family Fund
Corr Family Education Fund
Matt & Doris Doherty Scholarship Fund
Geiser-Pollman Scholarship Fund
Grant County Family Heritage Fund
Haldorson Fund
Gene and Charlotte Hale Animal Care Fund
Earl Hardie Memorial Scholarship Fund
Edna Rogers Harrell Community Children's
Fund
The Harris/Holt Fund
Hughes Family Fund
Paul Kergel Scholarship Fund
Robert B. Lee and Gladys E. Lee Memorial
Scholarship Fund
Mervin and Gena Leonard Scholarship Fund
Rube and Minah Leslie Educational Fund
Mabry Family Fund
Mildred I. Martignone Nurse Scholarship Fund

Glen and Jean McKenzie Fund
Michael Family Fund
The Mike & Betty Morgan Scholarship Fund
Murakami Family Fund
Northeast Oregon Heritage Fund
Thomas W. and F. Maxine Cook Subfund
Wallowa County Community Subfund
Office of Student Access and Completion
Fund
Burns Lions Club Scholarship Fund
Anna and Dwight Gunther Scholarship
Subfund
Jeff Hull/Doug Johnson Memorial
Scholarship Subfund
Artie Oster Memorial Scholarship
Subfund
Poteet Scholarship Subfund
Richard John Cowan Memorial Scholarship
Subfund
Carolyn Davies Memorial Scholarship
Subfund
John Stanley Fisk Scholarship Subfund
Kelly-Ebell Scholarship Subfund
Laurie Malcom Memorial Scholarship
Subfund
Maryan L. McElligott Memorial Scholarship
Subfund
Olex High School Scholarship Subfund
J.W. Stuchell Scholarship Subfund
Oregon Education Endowment Fund
Oregon Historic Trails Cedar Springs Fund
Pendleton Public Library Fund
Jean and Milo Puderbaugh Memorial
Scholarship Fund
Leland C. and Erna N. Ratcliff Fund
Leland C. Ratcliff Fund
Littia Schwarz Fund

Nadie E. Strayer Scholarship Fund
Lina H. Sturgis Memorial Library Fund
Town Enterprises Fund
Joe Town Math & Science Scholarship Fund
Maxine Town Scholarship Fund
Umatilla County Cattlemen's Association
Scholarship Fund
Umatilla Electric Cooperative Scholarship
Fund
Umatilla Electric Cooperative
Electrical Engineering Scholarship
Subfund
Union County Cattlewomen's Memorial
Scholarship Fund
Carmen Robinson Subfund
Wallowa Senior Center Advisory Group Fund
Marian Sevier Johnson Memorial Entree
Endowment Subfund
Jack and Meredith Wilson Family Fund
Helen and Robin Woodroffe Scholarship
Fund
Young Family Fund

ENDOWMENT PARTNERS NEW IN 2017

Harney Hospital Foundation

EXISTING PARTNERS

Baker County Senior Citizens, Inc.
Blue Mountain Community College
Foundation
Blue Mountain Healthcare Foundation

Center for Human Development, Inc.
City of Wallowa
Community Connection of Northeast Oregon
Condon Scholarship Foundation
Confederated Tribes of the Umatilla Indian
Reservation
Crow's Shadow Institute of the Arts
Education Foundation of Pendleton
First Presbyterian Church of La Grande
Fishtrap, Inc.
Four Rivers Cultural Center and Museum
Grande Ronde Hospital Foundation
Grande Ronde Hospital, Inc.
Harney County Dollars for Scholars
Harney County Historical Society
Harney County Library Foundation
Hermiston Education Foundation
Hermiston Public Library
Ione Education Foundation
Kids Club of Harney County
La Grande Community Library Foundation
New Directions Northwest, Inc.
Pendleton Foundation Trust
Pendleton Friends of the Library
Rotary Foundation of Wallowa County
Soroptimist International of La Grande
South Morrow County Scholarship Trust
Tamástlikt Cultural Institute
Wallowa Band Nez Perce Trail Interpretive
Center
Wallowa Land Trust
Wallowa Resources
Wallowa School Foundation Inc.

METROPOLITAN PORTLAND



Metropolitan Family Services

NEW FUNDS IN 2017

Stark Ackerman Fund
The Anjali Fund
Anonymous Fund #101
Jeanne Arbow Designated Fund
Balmer McClintock Family Fund
G.S. Barnes Scholarship Fund
Elizabeth Berselli Fund
Blackman Family Scholarship Fund
Sam Blackman Girls in Tech Scholarship Fund
Bloom Fund
Brunton Family Charitable Fund
Jim Cavanaugh Bike Fund
Christie Keffer Fund
Climate Change and Healthy Habitat Fund
Jon Cohen Fund
Kim Conley Muttley Crew Fund
Cook Family Fund
DACA, Immigrant and Refugee Fund
Joan Dalton Fund for Animals
DASH Fund
George N. and Paula D. Diamond Family Charitable Fund
Donwood Fund
The Craig Dunn Memorial Fund
Cynthia Jackson Ford Fund II
Christel and Fritz Gabriel Fund
Jackson Gardner Fund
Graves Family Fund
Polly Grose Fund
Mike Henningsen Fund
Holmboe Family Foundation
James and Linda Hurst Fund
Gretchen Icenogle Fund
Institute for Cultural Initiatives Scholarship Fund
John and Robin Jaqua Family Legacy Fund
Brad and Judy Johnson Fund
August F. Kalberer Fund
Kelley Family Fund
Lang-Svendgard Family Fund

David Lokting and Alysia Duckler Fund
George LoPiparo and Lena LoPiparo Fund
Mann Family Fund
McCulloch Family Fund
McNamara Vargo Fund
K. Miller Opportunities Fund
Moonflower Fund
Morgan Stanley Oregon Education Fund
Mount Hope Foundation Fund
Kelton Murphy Fund
Nicholas Murphy Fund
Ryan Murphy Fund
Phyllis Newmark Fund
Oregon Venture Fund Community Giving Fund
Office of Student Access and Completion Fund
Daryl L. Nehler Scholarship Fund
The Phyllis & Warren Oster Fund
Maureen Osterman Fund
Marcia H. Randall Designated Fund II
Bonnie and Peter Reagan Fund
Reed Family Fund
David and Madie Richenstein Family Fund
Rose Villa Foundation Endowment Fund
Richard and Mary Rosenberg Fund
E. John and Cleo Rumpakis Fund
Dave and Sarah Schrott Fund
Taggart Saxon Schubert Fund
Solares Family Fund
Solovjovs Fund
Peggy Stevens Fund
Mark and Mary Stevenson Charitable Fund
James and Claudia Styrsky Fund
Peter and Willy Suriano-Williams Fund
Trail Blazers Foundation Fund
Trail Blazers Legends Scholarship Fund
Larry Wallack and Linda Nettekoven Family Fund
Willowgate Fund
Wilmot Family Fund
YGA Fund

EXISTING FUNDS

526 Fund
Carl and Margery Post Abbott Fund
Vivian S. Abbott Fund
Gail L. Achterman Fund
Acme Bader Community Fund
Acorn Fund
Agate Fund
Albina Fuel Company Fund
Albina Fuel Company Scholarship Fund
Sheryl L. and J.P. Aleskus Jr. Fund
Taylor and Alice Alexander Fund
Allis Family Fund
Anderson Family Wild Gift Fund
Heidi H. Anderson Early Childhood Education Fund
Andrews-Cohn Family Charitable Fund
Anne T. Angel Fund
Angell Legacy Fund
Angelos Fund
Animal Aid Fund
Anonymous Fund #8
Anonymous Fund #9
Anonymous Fund #16
Anonymous Fund #22
Anonymous Fund #28
Anonymous Fund #29
Anonymous Fund #31
Anonymous Fund #40
Anonymous Fund #46
Anonymous Fund #50
Jeanne I. Arbow Fund
Ruth Arbuckle Trophy Scholarship Fund
John and Carol Arnsberg Family Fund
Frederick J. Artz and Jane C. Artz Fund
Ater Family Fund
Mary-Alice and Richard Atiyeh Fund
Richard and Mary-Alice Atiyeh Fund
Amber and David Austin Family Fund
David Axelrod and Marilyn Couch Fund

Natalie Hubert Bachelder and Michael Bachelder Fund
E. J. and Ursula Badger Fund
Van Evera and Janet M. Bailey Fund
Baker Family Fund
Bangsund Family Fund
Baron/Gilbert Fund
Karen and Edward Bassett Fund
Bates Family Charitable Fund
John Bauers Family Fund
Lillian Baumann Fund
The Gene Beach Fund
Beaumont-Rogers Tryon Creek Children's Fund
David E. and Mary C. Becker Fund
Patricia H. and John C. Beckman Fund
Wilford H. and Janice E. Belknap Fund
Peter and Susan Belluschi Family Fund
Pietro and Marjorie B. Belluschi Fund
Benson Polytechnic High School Alumni Scholarship Fund
Simon Benson Fund
Bill and Katie Berg Fund
Bernards-Hermens Fund
Bruce Berning and Marcia Darm Fund
Better Nursing Home Care Fund
Robert H. Bigley Medical Scholarship Fund
Bildung Fund
Jerome S. and Barbara Bischoff Fund
C.M. Bishop Jr. Family Fund
Elizabeth and Mac Bishop Family Fund
J & S Bishop Fund
Peter Bishop Fund
Lawrence S. and Susan W. Black Fund
Tyler R. Black Humanitarian Scholarship Fund
Adriane T. and Samuel S. Blackman Family Fund
John L. and Christina H. Blackwell Fund
William F. Blitz Fund
Blitz-Weinhard Fund
S. I. Jaggar Blount Fund
William K. Blount Family Fund
Blue Cross/Blue Shield of Oregon Fund
Blue Wolfe Scholarship Fund
Blumenauer and Kirkpatrick Family Fund
Royden M. Bodley Scholarship Fund
Boomers and Babies Project Fund
Mr. and Mrs. William B. Boone Fund
Bosco-Milligan Fund
Deborah Fehnel Bosworth Scholarship Fund
George and Sarah Bottoms Fund
Sam & Pat Bradach Family Fund
Emil W. and Lois E. Brammert Fund
Elizabeth and Matthew Brennan Fund
Bridget Inspires Scholarship Fund
Bonnie L. Brod Fund
William M. Brod Fund
Jerry and Cathy Brodie Family Fund
Bonnie Bronson Fund
Bonnie Bronson Art Collection Fund
Brown Family Fund
Eileen Maret Brown Fund
Garthe and Grace L. Brown Fund
Garthe Brown and Grace L. Brown Fund II
Larry and Dori Brown Family Fund
Walter and Clara Brownfield Animal Fund
Walter and Clara Brownfield Sunshine Fund
Judy Browning Memorial Scholarship Fund
Pauline and Harold Bryan Memorial Scholarship Fund
Benjamin Buckley Young Actors Fund
Dorothy M. Bumala Fund
Buczak Family Fund

Ella Munro Burdin Fund	Margery F. Crist Fund	Robert D. Forster Scholarship Fund	Gustafson Family Fund
Edmund J. Burke Foundation Fund	Critical Decision Institute Fund	Susan Foster and David Bosworth Fund	Haley Family Fund #2
Robin and Dick Burnham Family Fund	Stan and Julie Culver Fund	Donald H. Frank Fund	Edward R. Hall Scholarship Fund
Burns Family Fund	Lois Hubbard Curtner Fund	Camilla Rosefield Fraser Scholarship Fund	William and Martha Hall Fund
Bustos Lopez Family Fund	Cycle Oregon Fund	The Gertrude Frazee Fund	Susan Hammer Fund
The Cabana Fund	Jack R. and Mary B. Dant Special Disability Fund	Timothy and Jeanne Freeman Fund	Hampton Family Foundation
David P. Cady Memorial Fund	Dant Family Fund	Friends of Astoria Column Fund	Hampton Legacy Fund: Jamey, Cynthia, Elizabeth and David Hampton
The Cake Sherwood Fund	Julie Cornelius Darrough Fund	Friends of Bill Rutherford Education Fund	John and Carol Hampton Administrative Fund
Martha Cake Fund	David Family Scholarship Fund	Friends of Menucha Fund	John and Carol Hampton Endowment Fund for the Portland Opera
Walter D. Calvert Fund	Betsy B. and Robert G. Davis Fund	Friends of St. Francis Fund	James R. Hansen, M.D., Diabetes and Endocrinology Fund
Calypso Fund	T.T. Davis Fund	Friends of the Mounted Patrol Fund	Harmony Fund
Camassia Fund	Deacon Family Fund	Don C. and Emilie F. Frisbee Fund	Harris Fund for Children
Robert G. and Dorothy N. (Sue) Cameron Family Fund	Decherd Fund	Emilie F. and Don C. Frisbee Fund	Hatfield Archivist Fund
The Campbell Group, LLC, Oregon Fund	Deferred Action for Immigrants Fund	Frog & Toad Are Friends Fund	Gladys S. Hawkins Fund
Betty Campbell/Jeanette Crawley Scholarship Fund	Delbrueck Family Fund	Carole Gaffey Fund	Hawley Family Fund
Dorothy S. Campbell Memorial Scholarship Fund	Floyd Dement Charitable Fund	Eva and Gabriel Ganje Family Fund	Beverly and Erroyl Hawley Family Fund
Duncan and Cynthia Campbell Fund	Harry L. and Kaaren M. Demorest Family Fund	The William M. and Carole R. Garnjost Fund	John and Dorothy Hay Fund
Clifford and Doris Carlsen Family Fund	Denison Family Fund	Robert S. and Janice K. Gates Fund	Hayes Fund
Harriet Carpenter and Anita Pace Charitable Fund	DeVos Institute Arts & Culture Project Fund	John R. Gatewood and Mary Z. Gatewood Fund	Anna Wheeler Hayes Fund
John and Marlis Carson Fund	Katharine Diack Fund	Gaylord-Eyerman Family Fund	Mr. and Mrs. Edmund Hayes Sr. Fund
Denise Carty and Roger Brown Family Fund	The Diane Gregg Charitable Fund	H. William and Patricia J. Gazeley Fund	Ned and Sis Hayes Family Fund
Henry J. Casey Fund	Didier Holley Fund	Robert D. Geddes and Cameron G.R. Geddes Family Fund	William and Julie Headley Fund
The Catalyst Fund	Howard and Edna Dietrich Children's Fund	Gerhardt Family Fund	Hearing and Speech Institute Endowment Fund
Ed Cauduro Fund	Cornelius and Mildred Dixon Memorial Fund	Merle R. and Frances M. Gilb Fund	Heilman Family Fund
Ed Cauduro Fund for Pacific Northwest College of Art	Dobbins Family Fund	Gilleland Family Fund	Rocky and Laura Henderson Fund
Chaillé Family Fund	Palma A. Domenico Fund	Gilliam Family Milwaukie Achiever Scholarship Fund	Ruth Henderson Fund
The Gregory A. Chaillé Public Service Scholarship Fund	Mary Dooly and Thomas W. Holman Fund	William G. Gilmore Fund	Barry and Marilyn Hendrix Scholarship Fund
William and Constance Chambers Family Charitable Fund	Roger O. and Kay Doyle Fund	Jane and Bill Gilpin Fund	The Hetherington Fund
Harry S. Chandler Scholarship Fund	John R. Dozier Fund	Peter and Cyndie Glazer Fund	Everett Hill Fund
Jeff Chase and Patti Warner Fund	Drake Family Fund	Winifred Glossop and Asenath Evans Fund	Everett Hill Scholarship Fund
Alyce R. Cheatham Family Fund	Franklin G. Drake Fund	Gobble Fund	Jeffrey V. and Anne P. Hill Family Fund
Phyllis Cary Chessman Merit Scholarship in the Arts Fund	Margueritte Hirschbuhl Drake Fund	Carl S. Goebel Memorial Fund	Susan C. Hill Memorial Scholarship Fund
Rodolph and Cherie Chevalier Fund	Barb Drennan Memorial Scholarship Fund	Goldy Family Advised Fund	Elizabeth Hiller Memorial Fund
Chinn Family Fund	Ashley K. Drew Foundation Fund	Goldy Family Designated Fund	Hirko Family Fund
CHS Fund	Janette G. Drew Fund	Erica and Peter Goodwin Fund	Harold S. and Elizabeth B. Hirsch Fund
Clackamas Mental Health Fund	Wayne and Julie Drinkward Family Fund	Zelma Gordon Scholarship Fund	Judith K. Hofer Philanthropic Fund
The Conrad Clark Fund	Downtown Community Housing Inc. Fund	Goudy-Powell Legacy Fund	Hoffman Construction Company Fund
Mary Clark, Edgar Clark and Janet Roberts Family Fund	Stephen and Nancy Dudley Family Fund	Grant High School Alumni Scholarship Fund	Ronna and Eric Hoffman Fund
Elizabeth Church Clarke Fund	Shelton H. and Mary I. Duff Fund	Grant High School Class of '46 Needs-Benefit Fund	Hohner Vedanta Fund
Club 53 Endowment Fund	Don and Zola Dunbar Scholarship Fund	Gray Community College Scholarship Fund	Hokulani Oregon Fund
Coast Fork Fund	Karen & John Durkheimer Family Fund	Gray Family Chair for Innovative Library Services at Oregon State University Fund	Rueben and June Holm Scholarship Fund
The Cogdall Family Fund	Stuart and Leah Durkheimer Fund	Gray Family Foundation Fund	Thomas W. Holman Jr. Memorial Fund
Arlene Siegel Cogen and Mitchell J. Cogen Family Fund	Talmer and Selma Dybvad Fund	Gray Latino Leadership Fund	Edna L. Holmes Fund
Helen L. Colgan Fund	Dyess Family Fund	Betty Gray Endowment - Early Childhood Development Fund	Edna L. Holmes Literary Arts Fund
Commerce Cleveland High School Alumni Association Scholarship Fund	Early Learning Fund	Elizabeth N. Gray Fund	Mary Duby Honderich Designated Fund
Community 101 Fund	Karen and Bill Early Fund	Arbor School of Arts and Sciences Subfund	Mary Duby Honderich Scholarship Fund
Conescu-Doolin Music Education Scholarship Fund	Easton Koehler Family Fund	OHSU Foundation General Subfund	The Honey Pot Fund
Consolidated Supply Co. Fund	Jane A. Ediger Fund	OHSU Foundation Subfund in Memory of Edward Cooley	Arthur Honeyman Fund
D.J. Conway and Josephine Vilott Woolery Conway Fund	J.G. Edwards Fund	OHSU School of Nursing Subfund	Frank Hood Young Video/Filmmakers Fund
Everett R. Coovert Fund	Elemental Community Investment Fund	OHSU Foundation Casey Eye Institute Subfund	Darlene Hooley Scholarship for Oregon Veterans Fund
Joan M. Corcoran Fund	Elk Rock Garden Fund	Oregon Symphony Association Subfund	Hope Fund
Cornyn, Jordan & Zusman Families Fund	Elkins Family Fund	John and Betty Gray Geography Fund	Deborah Horrell and Kit Gillem Fund for Arts and Conservation
Angelina and Pete Costanzo Vocational Scholarship Fund	Gary and Sandra Etlinger Fund	John D. Gray Audubon Society of Portland Fund	Mary E. Horstkotte Fund
Cotting Memorial Scholarship Fund	John S. Ettelson Fund	John D. Gray Friends of Tryon Creek State Park Fund	Nancy Horstkotte Memorial Fund
John A. and Phyllis S. Courtney Fund	Evens Do A Little Fund	Jane and Howard Glazer Fund (1-5)	Hospice Assistance Fund
Marcile Bates Cowlin Fund I	The Faerie Godmother Fund	Green Grove Fund	Annabelle and Henry Houser Family Charitable Gift Fund
CPMG Fund	Fare Well Fund	The Glenn Gregg Private Property Justice Fund	Henry and Annabelle Houser Family Fund
Creitz Family Charitable Fund	Sharon M. Fekety Fund	The Gronke-Chan Family Fund	Alfred J. Huber Fund
Crescendo Fund	Leon and Esther Feldstein Fund	Gary O. and Carol Nunn Gross Fund	Charles and Lynne Humble Fund
Crilley/Rowbottom Fund	Patricia Ferguson-Steger and Paul Steger Family Fund	Kenneth and Mary Lou Guenther Fund	William H. Hunt Fund for the Homeless, Hungry, and Poor
	Fred W. Fields Fund	Guest Family Fund	William H. Hunt Oregon Symphony Association Fund
	William Sterling Findlay and Susan Halton Fund I	Mary Elizabeth Guest Scholarship Fund	Hunting Family Fund
	William Sterling Findlay and Susan Halton Fund II		Irvin and Janette Hunting Fund
	Thomas P. Fink & Marilyn K. Fink Family Fund		Hutchins & Skeggs Family Fund
	The Fischer Fund		
	Fleck Family Fund		
	Dorothy Flegel Scholarship Fund		
	Cynthia Jackson Ford Fund		

Hutchison Family Fund	Irving Levin and Stephanie Fowler Fund	Clarence and Colleen Mershon Family Fund	O'Connor Family Fund
Ing Family Fund	Carol Schnitzer Lewis Fund	Mesirow Family Scholarship Fund	Terence O'Donnell Fund
Marianne Steflik Irish Fund	Kathleen Lewis Fund	Meyer Memorial Trust Fund	Office of Student Access and Completion Fund
Jackson Foundation Journalism Scholarship Fund	Ken Lewis Fund	Eva Chiles Meyer Fund #1	John Paul Brown Scholarship Subfund
C.S. Jackson Memorial Library Fund	Ken Lewis and Chloe Lewis Fund	Eva Chiles Meyer Fund #2	Harland Cravat/Gray Johnson Scholarship Subfund
Cheryl Jackson Fund for Hospice	Kenneth and Colleen Lewis Fund	Lora and Jim Meyer Family Fund	Entercom Portland Radio Scholarship Subfund
Jaffe Family Fund	Susanne and Sandra Lewis Fund	Micah Fund	HB Design Scholarship Fund
Jaksich Family Foundation Fund	Library Association of Portland Endowment Fund	Midghall Family Fund	John P. Hounsell Scholarship Subfund
Alan James Fund	Library Association of Portland Reserve Fund	Miller Charitable Fund	William E. Keene Memorial Scholarship Fund
Marion Baird Janney Fund	Eleanor Lieber Auditions Fund	Miller Nash Graham & Dunn Legacy Fund	Mathew Mullmann Memorial Scholarship Subfund
Kate and Victoria Jeans-Gail Fund	LIFE Center Fund	Anne K. Millis Fund	B.W. Sexton Memorial Subfund
Jefferson Alumni Scholarship Fund	Joanne M. Lilley Fund	Mills Family Fund	South Umpqua Mechanics Scholarship Fund
Jene Fund	Theodore Rutherford Lilley Fund	Jack and Kate Mills Fund	Arthur D. Ulbricht Scholarship Fund
Drew Jensen Memorial Fund	Liming and Ulmer Music Scholarship Fund	Mintkeski Family Fund	Washington High School Scholarship Foundation Subfund
Carl J. and Alma Johnson Fund	Liming and Ulmer Music Scholarship Fund	Charles and Gay Mitchell Family Fund	Women Helping Women Scholarship Subfund
Fred and Mabel Johnson Scholarship Fund	Lincoln High School Fund	Mitzvah Fund	Kurt and Lois Olsen Fund
ET.D. Jones Scholarship Fund	Marion A. Lindeman Scholarship Fund	Moceri Fund	Milton and Martha Olshen Fund
Evelyn L. Jones Fund	Sylvia Linington Fund	Beverly D. Moffatt Fund	Milton and Martha Olshen Scholarship Fund
Warren and Barbara Jones Fund	Martin Lipsky and Darice Zabak Fund	Bud R. Moore and Wynema N. Moore Fund	Kristine Olson Fund
George and Elizabeth Joseph Family Fund	Little Liam Fund	Jim and Donna Moore Scholarship Fund	Oneatta Fund
Monroe A. Jubitz Family Fund	Janet Wong Liu Fund	Vincent and Virginia Moore Fund	Oral Health Funders Collaborative Fund
JYN Environmental Fund	LJC Fund	Vincent and Virginia Moore Fund No. 2	Oregon Attorney General's Fund for Foster Youth
Kaech Scholarship Fund	Bill and Pearl Low Memorial Scholarship Fund	John M. Moreland Fund	The Oregon Community Foundation Fund
Karuna Fund	Lowe/Lowenhaupt Family Fund	Morey Family Foundation Fund	Oregon Ocean Conservation Fund
Kate Kaufmann Fund	The Lucky Dog Fund	Walt and Peggy Morey Fund	Oregon Parenting Education Collaborative Fund
Kaye Family Fund	Harry Ludwig Scholarship Fund	Don Morissette Charitable Fund	Oregon Parks Foundation Fund
Keane Family Fund	Lynch Family Fund	Audrey Shelley Morris Scholarship Fund	Oregon Public Library Innovation Fund
Keller Fund	Lynn's Smile Fund	John Mosser Fund	Oregon Scholarship Fund
Kelley Fund	Leeanne J. MacColl Fund	Lynda and Dylan Mueller Fund	Oregon Trail Coordinating Council Fund
Kelley-Zagunis Crew Advancement Fund	MacMurray Family Fund	Jim & Dianna Murphy Fund	Ormseth Family Fund
The Kelly Fund	Madison-Waldo Arts Fund	Jim & Dianna Murphy Scholarship Fund	The Darleen Ortega Fund
Kelly Family Fund	Magnum Opus, Madden Family Scholarship Fund	Phillip Murthe Fund	Lyle and Helen Ostrander Memorial Scholarship Fund
Julie and Terry Kem Fund	Make a Difference Fund	Nathan Family Charitable Fund	Over the River and Through the Woods Fund
Susan L. Kem Fund	Malone Family Fund	Near Family Foundation Fund	P.A.G.E. Fund
Harry and Marguerite Kendall Fund	Many Dances Family Fund	Neeley Wells Fund	Paladin Fund
Jane R. Kendall Family Fund	march wellness Cardio Therapy Fund	A. Ted and Doris E. Nelson Fund	Pankratz Family Fund - I
Kerr/Labbe/Lowe Family Fund	Marie Anne Family Fund	Doug Nelson and Shila Fisher Fund	Pankratz Family Fund - II
Jules E.F. Kessler Fund	Jennifer and Jim Mark Family Fund	Linda Deery Nelson Fund	Pankratz/Murphy Family Fund
Jules E.F. Kessler Community Fund	Mary and Pete Mark Charitable Fund	Robert L. and Joan E. Nelson Fund	Park Blocks Fund
Ketterling Family Fund	M. and L. Marks Family Fund	Roscoe Nelson, Jr. Fund for Pro Bono Law Services to the Poor	John and Netta B. Parke Fund
King City Lions Club - Henry J. Marchion Scholarship Fund	Martha Staley Marks Fund	William Neuhauser and Laura Byerly Oregon Fund	Parkinsons Northwest Group Fund
King Family Fund	Malcolm Marquis Fund	The Neuner Fund	Parsons Family Fund
Elizabeth Kirk-Fulton Fund	Tony and Janice Marquis Fund	Steven and Jeanne Neville Fund	Eric and Janet Parsons Family Fund
Kloos Family Fund	Roy and Diane Marvin Fund	Newell Creek Canyon Restoration Fund	Charles Patrick Memorial Fund
Arthur H. Klug Fund	Merta J. Mason Fund	Robert and Melinda Newell Opportunity Fund	Patton Family Fund
Kochis Family Fund for Kings Valley Charter School	Tokio Pat and Florence K. Matsushita Endowment Fund	Erik Nielsen Scholarship Fund	Morton and Sophie Pelzner Memorial Fund
Kurt and Mary Koehler Fund	The Matthews Fund	John and Ginger Niemeyer Fund	Penstemon Fund
Peter H. and Alice M. Koehler Fund	Mayberry-Copenhaver Family Fund	John and Ginger Niemeyer Clackamas Community College Fund	Air Pollution Reduction Subfund
H. Margaret Kolouch Scholarship Fund	Mayor's Ball Fund	Nike Community Impact Fund	Hells Canyon and Eagle Cap Land and Restoration Subfund
KTGS Fund	McAllister/Goff Education Fund of the PNW Sales & Marketing Group	Roberta Nordahl Memorial Fund	Catherine H. Percival Fund
Herbert M. Kuempel Fund	Jim McBroom and John H. Weston Charitable Fund	James V. Norlen Memorial Fund	DF & BG Peterson Fund
The Marjorie Ann Kundiger Fund	Linda and David McCammon Advised Fund	Norris Family Fund	Patricia Pearson Peterson Fund
Walter G. and Marija C. Kuzman Fund	Paul and Sally McCracken Fund	North Portland Economic Development Fund	Dr. Wayne M. Pidgeon Fund
Walter G. and Marija C. Kuzman Designated Fund	Leora Frances Brunk McDaniel Memorial Scholarship Fund	Northeast Portland Community Development Subfund	Lawrence H. Pierce Fund A
Lake Oswego Adult Center Fund	Robert K. and Judith A. McDermott Fund	Northwest Natural Gas Charitable Fund No. 2	Lawrence H. Pierce Fund B
Willett and Margarite Marshall Lake Scholarship Fund	Peter and Jill McDonald Fund	Northwest Natural Gas Company Charitable Fund	Lena L. Pierce Fund
Eli and Madeleine Lamb Family Fund	Sir James and Lady McDonald Fund	Northwest Neighborhoods Parks & Recreation Fund	H.M. (Matt) Pihl, Sr. Family Fund
George and Helen Largey Fund	McFarlane - Stoinoff Fund	Jerry and Corrine Nothman Fund	Platt Family Fund
Latino Leadership Fund	Dennis and Marilee McIntee Dolph Foundation Fund	Robert H. and Elizabeth C. Noyes, Jr. Fund	Jane Kerr Platt Memorial Scholarship Fund
Brian Lauer Lectureship Fund	McLeod Family Scholarship Fund	Robert H. Noyes, Jr. Fund	Plumas Family Fund
Lau-Layton Family Fund	McMurchie Family Fund	The NW Natural - Mark Dodson Fund	O.M. Plummer Scholarship Fund
William and Emmy Lawrence Family Fund	Arthur and Aileen McNett Charitable Fund	NW Natural Gregg S. Kantor Leadership Fund	Clyde and Lois Pope Fund
Leatherwood Family Fund	Roger and Laura Meier Fund	NW Natural Richard G. Reiten Leadership Fund	
Wes and Nancy Lematta Fund	Ruben J. and Elizabeth L. Menashe Designated Fund	O'Banion Family Scholarship Fund	
Dorothea M. Lensch Fund	Mr. and Mrs. William B. Mersereau Fund	OCF Children's Dental Health Initiative Fund	
Leonetti-Moon Family Trust Fund	Mr. and Mrs. William B. Mersereau, Jr. Fund	OCF Founder's Fund	
Levers-Manhart Charitable Fund			



Oregon Food Bank

Rick Pope and Debra Gorenstein Fund	Preece Family Fund	Barbara Grutze Roessner Parent Fund	Shramek Fund
Portland Community Foundation Fund	Prevent Trafficking and Heal Survivors Fund	Rogers Family Fund	Cecil Shumway Fund
Portland General Electric Peggy and Bob Fowler Fund	Prevention & Wellness Health Demonstration Project Fund	Rosenberg Family Fund	Sierras Fund
Portland Oregon Sports Authority Foundation Fund	Betsy Priddy Fund	A. Victor Rosenfeld Scholarship Fund	Sigel/Wagenknecht Fund
Portland Police Association Memorial Scholarship Fund	Property Maintenance Fund for the First Christian Church at Portland, Oregon	Miriam Rosenfeld Memorial Fund	Tyler Silver and Joel Silver Charitable Fund
Portland Public School District 1J Fund	Providence Health & Services Community Benefit Fund	William and Nancy Rosenfeld Fund	Robert O. Simons Fund
Agnes Beach Scholarship Subfund	Providence Health Plan Community Benefits Fund	Jannotta Rothenberg Family Fund	Donald R. Singer Renaissance Music Performance Fund
Bonniwell Scholarship Subfund	The Providence Health Plan-Kaiser Permanente Behavioral Health Fund	The Alex Rovello Memorial Fund	Single Step Fund
Cascaden Scholarship Subfund	Don and Rosemary Pullin Family Fund	Rowland Family Fund for Homeless Veterans Support	Milton Smith Fund
Willard F. Case Memorial Scholarship Subfund	Rae-Seitz Scholarship Fund	Willard D. Rowland, M.D. Veterans Support Fund	Wilson W. Smith III Fund
Ross Dey Memorial Scholarship Subfund	Wendy and Richard Rahm Fund	William D. and Ruth D. Roy Fund	Nick and Sandra Snell Fund
Fletcher Memorial Scholarship Subfund	RAM Foundation	Ray and Vivian Rudeen Scholarship Fund	Robert and Hedy Snow Fund
Jean Frost Scholarship Subfund	Raman Family Fund	Ruderman Philanthropic Fund	Mabel Southworth Fund
Grant Class of '47 Scholarship Subfund	Ramsdell Fund	The George Ruhberg / Principal Scholarship Fund	Spark Fund
Dorothy E. Grant Foreign Language Scholarship Subfund	Elaine and Vittz-James Ramsdell Fund	Rural Nursing Excellence Endowment Fund	Speroff Family Foundation Fund
Dale A. Henderson Scholarship Subfund	Lynn Roberts Ramsdell Music Teacher Education Scholarship Fund	George A. Russill Community Fund	Peter and Suzanne Spitzer Thompson Fund
Arthur James and Winifred E.M. James Memorial Scholarship Subfund	Ramsdell-Clifton-Kerns-Johnson Music Scholarship Fund	RW/ZA Fund	Allen C. Spitzer Memorial Fund
Tom Jones Memorial Scholarship Subfund	Dave and Sue Ramus Fund	Owen and Edna Sabin Scholarship Fund	Spitznagel Family Fund
Kevin MacMillan Scholarship Subfund	Marcia H. Randall Fund	H.J. and Grace Sandberg Fund	St. Andrew's Society Scholarship Fund
Leodis McDaniel Scholarship Subfund	Marcia H. Randall Designated Fund	Sandpiper Fund	The James S. and Ivy T. Stacy Fund
Maxine and Inza McDowell Scholarship Trust Subfund	Marcia H. Randall Scholarship Fund	Sauer Family Charitable Fund	Robert M. Stafrin Fund
Merriam Scholarship Subfund	Random Acts Fund	Elizabeth A. Saunders Fund	Leland C. and Sandra Levenson Stapleton Fund
Peggy Dickinson Miller Memorial Scholarship Subfund	Redtail Fund	Meredith and Bill Savery Fund	Hugh G. Starkweather Fund
Frances Morrison Scholarship Subfund	Michael V. Reed Fund	Harold Sawatzky Fund	Frances A. Staten Fund
James and Mary O'Gara Scholarship Fund	Rees Family Fund	Schamp Family Fund	Stearns Family Fund
Carl Piacentini Memorial Scholarship Subfund	Reiten Family Fund	Hubert and Ludmila Schlesinger Fund	Stein Family Fund
Portland School Board Subfund	Renecker Family Fund	April and Jeff Schmidt Family Fund	Steinfeld Family Fund
Marsha K. Richards Scholarship Fund	Ruth Eva Renfroe Fund	Mildred and Morris Schnitzer Charitable Fund	Stensland Cultural Fund
Myra Rose Scholarship	David and Pamela Richardson Family Fund	Susan Dee Schnitzer Family Fund	Dorothy Hester Stenzel Fund
Sauber & Mills Scholarship Subfund	Woody and Rae Richen Fund	Marian and Elihu Schott Family Fund	Franz Stenzel M.D. and Kathryn Stenzel Scholarship Fund
Glenna Teeters Scholarship Subfund	Max and Marie Anna Richter Family Fund	Schpee Fund	Sterling Family Fund
Thomas N. Torgler Scholarship Subfund	Rigby Family Fund	Delbert and Stella Schrag Fund	Donald Sterling City Club Fund
Gordon and Mary Van Alst Math Achievement Award Subfund	Marge Riley Fund	Karen M. Schroth Fund	Stetson Family Fund
Ralph Prescott Woodbury Scholarship Subfund	Rise and Shine Scholarship Fund	Arima Schumann Fund	William P. Stevens Memorial Scholarship Fund
	Sarah (Richter) Ritchie Fund	Paul J. Schutz, MD Memorial Fund	Dr. John L. Jr. and Marilyn E. Stevenson Fund
	Riverfront Park Campaign Fund	Mayer and Janet Schwartz Fund	Stewart Family Fund
	Rivermark Community Credit Union Fund	Schwenn Family Fund	Stoll Stoll Berne Lokting & Shlachter Fund
	Roberts Motor Company Charitable Fund	Patty Jeanne Semura Foundation Fund	Norman A. and Helen V. Stoll Fund I
Portland Timbers Community Fund	Betty Lou Roberts Fund	Service Tsang Family Fund	Norman A. and Helen V. Stoll Fund II
Portland's 5 Centers for the Arts Foundation Maintenance Fund	Hannah B. Robertson Fund	The Seven Diamonds Fund	Robert and Barre Stoll Fund
Gayle and Carol Post Family Fund	Richard Robinson Fund	Shadow Fund	Stoller Family Fund
PPI Fund	Vera and Lawrence Rockwood Fund	Dorothy F. Sherman Music Education Fund for Children	Doug and Katherine Storey Green Family Fund
		Leslie and Dorothy Sherman Fund	John and Frances Storrs Family Fund
		Johannah Sherrer Memorial Fund	Douglas L. Stoudt Fund

Clayton and Edith Strain Memorial Fund
 Gordon Strain Memorial Fund
 John Straus Scholarship Fund
 Street of Eames Fund
 Tom and Vickie Stringfield Fund
 Glenn R. and Juanita B. Struble Scholarship Fund II
 M. Jean Sullivan Fund
 Reggie Sullivan Memorial Scholarship Fund
 Cal and Jerry Sumner Fund
 Sunshine and Solidarity Fund
 Sunshine Division Inc. Fund
 Dr. Kenneth C. Swan Endowment Fund
 Daryl L. and Patricia L. Swenson Fund
 Daryl and Patricia Swenson Scholarship Fund
 Christine and C. F. Swigert Jr. Fund II
 Christine and C. F. Swigert, Jr. Endowment Fund for the Benefit of OMSI
 Swindells Family Fund
 William Swindells, Sr. Memorial Fund
 Charles J. and Caroline Swindells Charitable Fund
 Darci and Charlie Swindells Fund
 Elizabeth Pownall Swindells Family Fund
 Helen M. Swindells Tenant Relief Fund
 Irene Gerlinger Swindells Fund
 Val Taber Memorial Fund
 Tagmyer Family Fund
 Takahashi Family Fund
 Tami (Wiedensmith) Fund for Lyme Disease Research
 Bob and Joan Taylor Family Fund
 Mark and Melody Teppola Family Fund
 Patrick and Susan Terrell Charitable Fund
 Theodore Roosevelt High School Scholarship Fund
 Thoeresz Family Fund
 Nellie Tholen Fund
 Thomas Family Fund
 Thomson Family Fund
 Thoren Family Fund
 Thorp Family Fund
 Thrasher Family Fund
 Tigard Area Community Fund
 Elizabeth Till Fund
 Chet and Elaine Timmer Family Fund
 Ronald E. and Ivy L. Timpe Century Fund
 Alan Baron Tonkin Memorial Fund
 Mrs. Moe M. Tonkon Fund
 Nancy Morse Torp Fund
 Travel Oregon Forever Fund
 Tripwire Fund
 Tumac Lumber Company Fund
 Tupelo Fund
 Catherine and Mark Turner Fund
 Jeff Turner Mike Sweeney Scholarship Fund
 John R. and Susan B. Turner Family Fund
 Paul and Alice Tustin Education Fund
 Allan and Katie Twombly: Crescendo Fund
 UFA Community Investment Fund I
 Van Buren Family Fund
 Van Peursem Memorial Scholarship Fund
 Christine and David L. Vernier Fund
 John K. Vitas and Pat Towle Fund
 Howard Vollum Scholarship Fund
 W.C.F. & T.R.F. Fund
 William L. and Della Waggoner Scholarship Fund
 Douglas Wagner Fund
 Harold A. Wagner and Mildred A. Wagner Fund
 Russell Walbridge Fund

Perry L., Kristie A. and Erik L. Walker Family Fund
 Nicholas and Kristin Walrod Fund
 Fred Waltz Trust Fund
 Eric Wan and Michele Goodman Fund
 L. Mila Warn Endowment Fund
 Bill and Barbara Warner Family Fund
 R and D Warner Fund
 Robert and Elizabeth Warren Fund
 Watkinson Family Fund
 Weezeworks Fund
 Weiss Fund
 Laurie Weiss Step-Up Fund
 Wells Family Fund
 E. Henry Wemme Fund
 Wessinger Foundation Fund
 Western Veterinary Scholarship Fund
 Westing Family Fund
 Westwind Fund
 Collister Wheeler Fund
 Sam Wheeler Fund
 Whitaker Ponds Endowment Fund
 Denise and Douglas White Family Fund
 Isam and Rose White Fund
 Ben and Elaine Whiteley Fund
 Benjamin R. and Elaine M. Whiteley Family Fund
 Dr. James P. and Mary M. Whittemore Fund
 Why Not? Fund
 Why Not Fund II
 Wilcox Family Fund
 James B. Wiley Fund
 Duff Hull Wilkins Memorial Fund
 Willamette Valley Fund for Science and Health Training and Education, Founded by June and Rueben Holm
 Williams Fund
 Williams Family Fund
 Christopher and Priscilla Williams Fund
 Max and Gina Williams Fund
 Williamson-McHugh Fund
 Caroline Hilliard Wilson Fund
 Dr. Franklin Griffith Wise and Pamela Anne Wise Fund
 Woody Family Fund
 WRG Foundation Fund
 Wright Family Fund
 Thomas Wrightson Fund
 Harold Alfred Wyatt Scholarship Fund No. 1
 Harold Alfred Wyatt Scholarship Fund No. 2
 Harold Alfred Wyatt Fund No. 3
 WyEast Fund
 Yellow Sky, Blue Sun Fund
 YES Project
 John and Jane Youell Fund
 Bill and Julie Young Fund
 Juan Young Fund I
 Juan Young Fund II
 Juan Young Fund III
 Juan Young Fund IV
 Juan Young Fund V
 Juan Young Fund VI
 Juan Young Fund VII
 Suzanne Lang Younge Community Fund
 Youth Shelter House Endowment Fund
 Zieverink Family Fund
 Zimmer Gunsul Frasca Scholarship Fund
 ZSRL Fund
 Zuniga Forbes Family Fund

ENDOWMENT PARTNERS NEW IN 2017

Community Vision, Inc.
 Janus Youth Programs
 United States Adult Cystic Fibrosis Association
 Willamette View, Inc.

EXISTING PARTNERS

1000 Friends of Oregon
 Alano Club of Portland
 Albertina Kerr Centers
 Albina Head Start
 All Classical Public Media, Inc.
 All Hands Raised
 All Saints School Foundation
 American Leadership Forum of Oregon
 Arbor School of Arts and Sciences, Inc.
 Architecture Foundation of Oregon
 Audubon Society of Portland
 Bradley Angle
 Campaign for Equal Justice
 CASA for Children, Inc.
 Cathedral Catholic School
 Cedar Mill Community Library Association
 Chinese American Citizens Alliance
 City Club of Portland
 City of Lake Oswego
 Clackamas Heritage Partners
 Columbia Center for the Arts
 Community Music Center, Inc.
 Corbett Education Foundation
 Death with Dignity National Center
 Donate Life Northwest
 Ecotrust
 Edwards Center
 Elevate Oregon
 Estacada Community Foundation
 Fairview-Rockwood-Wilkes Historical Society, Inc.
 Forest Grove Library Foundation
 Forest Grove Senior & Community Center
 Forest Park Conservancy
 Foundation for Medical Excellence
 Foundation of Rotary Club of East Portland
 Friendly House
 Friends of Chamber Music
 Friends of Outdoor School
 Friends of Sandy Library
 Friends of the Columbia Gorge
 Friends of the Lake Oswego Public Library
 Friends of Trees
 Friends of Tryon Creek State Park
 Gales Creek Camp Foundation
 Girl Scouts of Oregon and SW Washington
 Head Start of Yamhill County
 Hillsboro Community Foundation
 Hillsboro Schools Foundation
 Hoyt Arboretum Friends Foundation
 Impact NW
 Independent Living Resources
 Jesuit Volunteer Corps Northwest
 Johnson Creek Watershed Council
 Junior Achievement of Oregon and SW Washington
 Junior League of Portland
 KBOO Foundation
 Lake Oswego School District Foundation

Leach Botanical Garden
 Lesta Hoel Memorial Trust Fund
 Lincoln High School Alumni Association
 Literary Arts, Inc.
 Macdonald Center
 Meals on Wheels People
 Metropolitan Family Service
 Monday Musical Club of Portland, Oregon
 Multnomah Athletic Foundation
 NAMI Oregon
 Northeast Baptist Church
 Oregon College of Art and Craft
 Oregon Disaster Medical Team
 Oregon Education Association Foundation
 Oregon Entrepreneurs Forum
 Oregon Food Bank
 Oregon Friends of C.G. Jung
 Oregon Historical Society
 Oregon Humane Society
 Oregon Humanities
 Oregon Korea Foundation
 Oregon Minority Lawyers Association
 Oregon Science Fiction Conventions, Inc.
 Oregon Science Teachers Association
 Oregon Symphony Association
 Oregon Wildlife Heritage Foundation
 Oregon Women Lawyers Foundation
 Oswego Heritage Council
 Pacific Northwest College of Art
 Pioneer Courthouse Square
 Planned Parenthood Columbia Willamette
 Portland Chamber Orchestra Association
 Portland Civic Theatre Guild
 Portland Mountain Rescue
 Portland Parks Foundation
 Portland Symphonic Choir
 Raphael House of Portland
 Restore Oregon
 Ronald McDonald House Charities of Oregon and Southwest Washington
 Saturday Academy
 Sigma Xi Columbia Willamette Chapter
 SMART
 SnowCap Community Charities
 SOLVE
 St. Andrew Nativity School
 Structural Engineers Assoc. of Oregon
 Scholarship Foundation
 Sunshine Division
 Terwilliger Plaza Foundation Inc.
 The Black United Fund of Oregon, Inc.
 The Dental Foundation of Oregon
 The Freshwater Trust
 The Old Church Society, Inc.
 The Wetlands Conservancy
 Tigard Garden Club, Inc.
 Tigard Public Library Foundation
 Transition Projects
 Trillium Family Services Foundation
 Troutdale Historical Society
 United Way of the Columbia-Willamette
 Valley Art Association
 Vermont Hills United Methodist Church
 Vintage Trolley Inc.
 Virginia Garcia Memorial Foundation
 Wilsonville Public Library Foundation
 World Forestry Center
 YMCA of Columbia-Willamette
 YWCA of Greater Portland

NORTH COAST

EXISTING FUNDS

Amici-Mueller Oregon Fund
Anonymous Fund #33
Baker Professional Women's Initiative Scholarship Fund
Leona Blum and Howard Schmadeke Scholarship Fund
Clatsop County Endowment Fund
Columbia Community Fund
John and Alice Dillard Memorial Fund
Doerfler Newport High Scholarship Fund
Englund Family Fund
Patricia Friedland Fund
The Friends of Warrenton Library Designated Fund
Gleason Family Designated Fund
Dan Gleason Fund
Tom Gleason Fund
Howard and Edyth M. Hoedle Scholarship Fund
Jeannette B. Hofer Fund
Robert and Jeannette Hofer Fund
Mildred F. Hoskins Fund
Larry and Penelope Hull Scholarship Fund
KMDsm Fund

Jeffrey C. Kozlowski Fund
The Laurel Ladies Fund
LeBlanc Family Fund
Edith Henningsgaard Miller Fund for the Benefit of Astoria
Gaior Minott Fund
Louise K. Mittet and Albert J. Mittet Fund
Neighbors for Kids Fund
Nolan-DeJager Fund
Tom Norton Sr. Memorial Scholarship Fund
Katharine Quinn Fund for Animal Welfare
Lester and Sarah Louise Raw Seaside Youth Fund
Charles E. Roberts Jr. Scholarship Fund
Byron Ruppel Fund
Salty Dog Fund
Jeffrey Alan Scoggins Memorial Scholarship Fund
Seaside Scholarships Endowment Fund
Snow Family Fund
Donald and Maxine Stookey Memorial Fund
Twitchell Fund
Vivian Vickers Memorial Scholarship Fund
Sidney and Lillian Zetosch Fund

EXISTING PARTNERS

Astoria High School Scholarships, Inc.
Cannon Beach Arts Association
Cannon Beach Historical Society
Columbia Learning Center
Driftwood Library Foundation of Lincoln City
Friends of Haystack Rock
My Sisters' Place
Newberg Early Birds Rotary Foundation
Newport Boosters Club
Newport Public Library Foundation
Newport Symphony Orchestra
North Coast Land Conservancy
North Lincoln County Historical Museum
Oregon Coast Community College Foundation
Oregon Coast Council for the Arts
South Tillamook County Library Club
Sunset Empire Park & Recreation District Foundation
Tillamook Bay Community College Foundation
View the Future, Inc.
Yachats Youth & Family Activities Program, Inc.



NORTHERN WILLAMETTE VALLEY

NEW FUNDS IN 2017

Austin Family FGC Fund
Bonaventure Fund
CDM Fund for the Arts
Christopher and Julie Davie Charitable Fund
Erion Gasperini Family Fund
Louise Larsen Fund
Martinak Family Trust
Oracle STEM Education Grants Fund I
Oracle STEM Education Grants Fund II
Pay it Forward Fund
The Eva H. Slinker Northeastern Oregon Fund
STB's Acts of Kindness Fund

EXISTING FUNDS

Aamodt Scholarship Fund
Angell Family Fund
Anonymous Fund #19
Robert C. and Mariam B. Arthur Family Fund
Helen E. Austin Pioneer Fund
Mark and Patricia Baker Family Fund
Juliette D. and Paul A. Barber Fund
Tom and Diane Bauman Fund
Richard J. and Linda M. Carney Fund
Flynn Case Donor Advised Fund
Mike and Simone Chilton Family Fund
Clark-Phelps Scholarship Fund
Helen E. Cook Family Fund
Lauren, Ashley & Caitlin Cornwall Fund

Cox Family Fund
Michael and Christine Crossland Fund
Dana Seed Fund
Louie J. and Margaret H. DeSantis Fund
Bobbie Dolp Advised Fund
Doug and Connie's Visual Art Fund
Bruce and Sharon Douglas Designated Fund
The Dragonfly Fund
Larry T. & Jeanette T. Epping Family Fund
Evergreen Charitable Trust Fund
Velma Charlene Foster Cancer Research Fund
Joseph R. and Judith Ann Fox Family Fund
Butch and Richard Fraley Charitable Fund
Gerlinger-Lyman Family Fund
Isabel and Mary Ellen Gill Scholarship Fund
Gayle Goschie Fund
Graham Lhenne Foundation Fund
Grasmajeto Fund
Gruber-Condon Family Fund
Hart Mental Health Fund
Amabel E. Hayward Fund
Bob and Marypat Hill Family Fund
Hollander Watkins Family Fund
Holman Family Molalla High School Alumni Scholarship Fund
Wilbur and Lela Jackson Family Fund
Jones Family Fund
Jane and Ron Jones Fund
Sue and Gary Kaufman Fund
Thomas Jeremy Keep Scholarship Fund
Don L. Klein, Larry D. Klein and Leslie W. Klein Scholarship Fund

Klinger Fund
Karen and Wilmar Kohne Fund
Louise E. Larsen Fund
Latino Partnership Program Fund
Eric and Hollie Lindauer Fund
William and Mary Mainwaring Fund
David L. Massee Education Fund
Thelma D. McCulloch Fund
Robert McMahon Fund
Ernest Alan and Barbara Park Meyer Scholarship Fund
John and Susan Miller Fund
Louise Minty Fund
Dave and Pat Moss Family Fund
Neilsen Family Fund
Brent and Natsumi Neilsen Family Fund
Office of Student Access and Completion Fund
Amity Scholars Program Subfund
Davison FFA Scholarship Subfund
Jefferson High School Subfund
The Mellema Scholarship for Sheridan H.S. Seniors Subfund
Vasetz Scholarship Foundation Subfund
Olson Family Fund
Oregon College Savings Plan Education Celebration Scholarship Fund
Oregon Historic Trails Fund
Peggy Peterson Scholarship Fund
Mike and Betty Pongracz Scholarship Fund
Gail P. Robinson Family Charitable Fund
Barnes D. Rogers Family Fund

The Myron and Sharon K. Satrum Family Fund
Lawrence Scholl Family Scholarship Fund
Velma Scholl Fund
Schweinfurth Scholarship Fund
Frank W. Settlemier Educational Fund
Frank W. and Mabel Settlemier Fund
Simply Music Fund
James G. and Ruth E. Smith Fund for Cancer Research
James G. and Ruth E. Smith Designated Fund
M. Gregg Smith Fund
M. Gregg Smith Scholarship Fund
Herbert and Betty Spady Fund
Robert M. and Cecilia A. Stuckart Fund
Tichinin Family Fund
Tokarski Family Fund
Beverly A. Treneman Fund
Trillium Fund
Merritt and Aileen Truax Scholarship Fund
Janet Van Leeuwen Fund
Scotty and Buena Washburn Endowment Fund
Scotty and Buena Washburn Endowment Subfund FBO Salem YMCA
Ed and Mary Watson Fund
Molly M. Westbrook Fund
Doris J. Wipper Fund
Doris J. Wipper Scholarship Fund
Sandra Wiscarson Fund
Eric and Amy Wiser Family Fund
Zicker Family Fund

EXISTING PARTNERS

A.C. Gilbert's Discovery Village
Capital Manor Foundation
Catholic Community Services Foundation
Deepwood Gardeners
Family Building Blocks
Family YMCA of Marion & Polk Counties
Friends of Deepwood
Friends of the Salem Senior Center
Henderson House Foundation

Incite, Inc.
League of Women Voters of Oregon
Marion-Polk Food Share, Inc.
Monmouth-Independence Community Foundation
Mt. Angel Community Foundation
North Willamette Valley Habitat for Humanity
Oregon Agricultural Education Foundation
Oregon Animal Health Foundation
Oregon Garden Foundation
Oregon Symphony Association-Salem
Pacific Northwest Truck Museum

Pentacle Theatre
Salem Audubon Society
Salem Parks Foundation
Salem SenateAires
Salem's Riverfront Carousel, Inc.
Silverton Health Foundation
Silverton Rotary Foundation
Stayton Public Library Foundation
The Willamette Heritage Center
Willamette Humane Society
Willamette Valley Hospice



\$226,000

AWARDED IN GRANTS BY
STUDENTS *through the*
Community 101 youth
philanthropy program

SOUTH COAST



NEW FUNDS IN 2017

Raymond Gapp Fund
Joe and Vicki Morgan Fund
Walter Lewis Schulz Memorial Fund II
Spinas McClean Memorial Fund

William J. Sweet Tennis Center Subfund
Coffman Scholarship Fund
Neil Faber Memorial Scholarship Fund
David S. Foster Memorial Fund
Gold Beach Community Fund
Gold Beach Education Fund

Dr. Wilbur and Bonnie Andreson Jay
Johnson Memorial Endowment Subfund
Jo Bailey/Curry Arts Art Scholarship
Subfund

Nancy Brueckner Memorial Scholarship
Subfund

Central Curry Education Association -
Teachers of Gold Beach Subfund
Alan and Adelle Corbin Scholarship
Subfund

Dutton-Sonnevil Scholarship Fund
Subfund

Lisa A. Eyer and Maurine F. O'Connor Arts
Scholarship Subfund

Arlena Hall Nursing Scholarship Subfund
Jay Johnson Subfund

Dave Little Memorial Scholarship Subfund
James W. Nichols Perpetual Scholarship
Subfund

Red Powers Rotary Scholarship Subfund
Soroptimist International of Gold Beach
Subfund

Waltz Health Care Education Subfund
Clifford R. and Maxine B. Yador
Scholarship Subfund

Harriet's Fund

Dorothy Heagy Scholarship Fund

Tom and Gloria Hillstrom Fund

Blair A. Holman and Virginia I. Tabor Fund

Steve and Jan Hooper Fund

Kiwanis Club of The Bay Area Scholarship
Fund

The Bill and Ann Lansing Fund

Lottis Family Fund

Bill Magness Bandon Scholarship Fund

Bill Magness Pacific Scholarship Fund

Menasha Legacy Fund

Alan and Brenda Mitchell Port Orford
Community Fund

Office of Student Access and Completion
Fund

Pacific High School Alumni Scholarship

Paczesniak Family Fund

Al and Hilda Peirce Charitable Fund

Reese Family Scholarship Fund

Uno and Vera Richter Memorial Scholarship
Fund

Charles and Effa Sage Gold Beach High
School Fund

Walter Lewis Schulz Memorial Fund
Anthony and Adele Smith Designated Fund
F. Willis Smith Fund
South Coast Ready to Smile Fund
Caryll and Norman F. Sprague Family
Scholarship Fund
Ann C. Thornton Memorial Scholarship Fund

EXISTING FUNDS

Penny and David Allen Fund
Back 40 Fund
Bandon Community Scholarship Fund
Marsha Felton Memorial Subfund
Mr. and Mrs. Michael L. Keiser Scholarship
Subfund
Paula Bechtold and Robert Laird Fund
Beckham Fund for the First Baptist Church of
Coos Bay, Oregon
Katherine Bisbee Fund
Katherine Bisbee II Fund
Boys & Girls Club of Southwestern Oregon
Endowment Fund
Boys & Girls Club Community Endowment
Subfund
F. Willis Smith Subfund
Stampfer Family Endowment Subfund

EXISTING PARTNERS

Bob Belloni Ranch, Inc.
Coos Art Museum
Coos Bay School District #9
Coos Bay Schools Community Foundation
Coos County Historical Society
Coos Foundation
Coquille Rotary Foundation, Inc
Coquille School District #8
Curry Health Foundation
Mingus Park Pool Management
North Bend Public Library Foundation
Oregon Coast Music Association
Port Orford Public Library Foundation
Powers Community Scholarship Fund
Southern Coos Health Foundation
Women's Safety and Resource Center

SOUTHERN OREGON

NEW FUNDS IN 2017

Kumar and Roberta Bhasin Scholarship Subfund of the Medford Rogue Rotary Scholarship Fund
Mary DeBruler Fund for Ascension Lutheran Church
John and Mary Jane Dellenback Community Benefit Fund
Friends of Gold Hill Fund
Steven and Megan Lightman Fund
Dolores Marx Charitable Fund
Winter Rim Fund

EXISTING FUNDS

Roxy Ann Adams Scholarship
Donald R. and Norene C. Alger Scholarship Fund
Ames-Fluhrer Charitable Fund
Ashland High School Scholarship Fund
Ashland Board of Realtors Scholarship Subfund
Ashland High School Memorial Scholarship Subfund
Madge F. and Ernest H. Bearss Scholarship Subfund
Class of 1958 Scholarship Subfund
Brian Conwell Memorial Scholarship Subfund
Howard Dreizsus Memorial Scholarship Subfund
Lynnette Kelly Scholarship Subfund
Clifford "Chief" and Margaret McLean Memorial Scholarship Subfund
William D. Mearns Memorial Scholarship Subfund
Russ and Rose Otte Scholarship Subfund
George A. Robertson Memorial Scholarship Subfund
Edd E. Rountree Memorial Scholarship Subfund
Judy Straus Art Scholarship Subfund
Frank H. Ault Fund
Landrum E. Baker Fund
Theodore P. and Jean B. Barss Family Fund
The Barth Family Fund
Frank and Grace Bascom Fund
Grace W. Bascom Fund
Clinton and Mary Anne Basey Scholarship Fund
Robert H. and Barbara S. Bean Fund
Curt and Carol Bennett Family Fund
Eugene Bennett Scholarship Fund for the Visual Arts
Ronald and Karel Bennett Scholarship Fund
Priscilla Bixler Fund
Helen Bolton Memorial Scholarship Fund
David A. Boulton Fund
Brewer Family Fund
Max W. Burns Memorial Scholarship Fund of White City
Burrill Family Scholarship Fund
Campagna Family Fund
Campagna Family Scholarship Fund
Tom and Kathy Carstens Applegate Fund
Coleman Family Fund
Robertson E. Collins Fund
Collyer Hitchcock Family Fund
Gladys and Forrest Cooper Scholarship Fund
Sandra Coyner and Joseph Graf Fund
Crowley Family Scholarship Fund
Harris and Myrtle Dalbec Fund
Glen and Rickie Dines Art Scholarship Fund
Judi Drais Fund
Brittany Dunn Fund
Ruby M. Edwards Fund
Benjamin and Laura Ellis Charitable Fund
Evans Family Music Scholarship Fund
William G. and Ruth T. Evans Fund
William G. and Ruth T. Evans Designated Fund
Evergreen Fund
Electa H. Fehl Memorial Fund
Earl and Jane Ferguson Fund
Earl and Jane Ferguson Scholarship Fund
George Ferrell Memorial Scholarship Fund
Mary E. and Carl W. Finstrom Fund
Friends of Equamore Foundation Fund
Friends of the Oregon Caves Chateau Fund
The Full Moon Fund
Given Family Foundation Fund
Douglas and JoAnn Gordenier Family Fund
Eunice Gray Fund
Green Pearl Fund
GreenSprings Fund
Bertha Harrison Children's Fund
Bertha Harrison Scholarship Fund
Carol and Floyd Hayner Scholarship Fund
Hennion Family Fund
Roger G. Hewitt Fund for Youth Symphony of Southern Oregon
Hidden Valley High School Future Business Leaders of America Fund
Hill Fund
Howard-Bullen Family Scholarship Fund
Jim Johnson Memorial Scholarship Fund
Josephine County Foundation Fund
Sue C. Kupillas Fund
Betty LaDuke Cultural and Education Fund for Farmworkers' Children
Greg Lane Memorial Fund for the Arts and Sciences
Limb Family Fund
LM Fund
Mary L. Lowry and Marylee A. Lowry Memorial Fund
Larry and Barbara Lund Scholarship Fund
Chester and Helen Luther Scholarship Fund
Gloria J. Lyon Fund
Bob and Phyllis Mace Watchable Wildlife Fund
MAKE It Happen Scholarship Fund
The Manell Fund
Mann-Crawford Charitable Fund
The Maple Kindness Scholarship Fund
Marshik Family Fund
Elizabeth G. Maughan Charitable Foundation Fund
Medford Linebackers Endowment Fund
Medford Rogue Rotary Scholarship Fund
Patti Bills Memorial Subfund
Kevin Burrill Memorial Scholarship Subfund
Sid DeBoer/Lithia Motors Scholarship Subfund
General Foundation Scholarship
Wallace G. Iverson Promise Scholarship Subfund

Wallace G. Iverson Local Scholarship Subfund
Wallace G. Iverson Scholarship Subfund
Wallace G. Iverson Hillsdale Scholarship Subfund
G. Ellis Matthews Fund
Joe Murphy Scholarship Subfund
Performing Arts - Overland Scholarship Subfund
Performing Arts Scholarship Subfund
Mark K. Winans Memorial Scholarship Subfund
Ron Worland Subfund
Medical Eye Center - Klinghammer Memorial Fund
Merrill Solar Project Community Fund
Frank and Barbara Mikesell Fund
Susan F. Naumes and Diane L. Mathews Fund
Evelyn Nye Cultural and Scholarship Fund
Nye Family Fund
Evelyn Nye Undesignated Fund
Office of Student Access and Completion Fund
Mary Mahoney Egan Scholarship Subfund
Alan B. Holmes Memorial Scholarship Subfund
Anna F. Jones Educational Foundation Subfund
Gayle and Harvey Rubin Scholarship Subfund
Michael John Okie Fund
Olsrud 4-H and FFA Scholarship Fund
Olsrud Family Fund
Olsrud Scholarship Fund
P.E.O. Jean Fish Gibbons Scholarship Fund
Arthur Perry Memorial Fund
Jesse Applegate Pioneer Historical Cemetery Fund
The Pitbladdo Fund
Maggie Purves Fund
Manford L. Rathbun Memorial Scholarship Fund
Riley Family Fund
Herbert Rothschild Fund
William and Florence Schneider Fund
William and Florence Schneider Scholarship Fund
Sam Choi Seto, Jr. Fund
Skyrman Techno Fund
Wallace Skyrman Memorial Fund
Francine Foreman Stauffer Endowment Fund
John and Lois Stilwell Scholarship Fund
Roger Stokes Family Fund
Judy Straw Memorial Scholarship Fund
Talent Library Fund
Peter J. and Wilma Tashnovian Fund
Technical Training Fund
Thorndike Family Rogue Valley Fund
Michael Thorniley Family Fund
Tisana Fund
Toll & Wagner Charitable Fund
Frank L. TouVelle Trust Fund
Reed and Carolee Walker Fund
Watson Nursing Scholarship Fund
Weisel Family Fund
Dr. Michael Wheatley Memorial Fund
The Winnick/Rhodes Charitable Fund
Frances W. Winslow Fund
John S. and Frances W. Winslow Fund

John and Frances Winslow Family Fund
John S. Winslow Fund
Harriet M. Winton Fund
Womer Family Fund
Chuck Womer Fund for Rogue Community College Scholarships
Zuko and Sophie Fund

ENDOWMENT PARTNERS NEW IN 2017

Southern Oregon Historical Society Foundation

EXISTING PARTNERS

ACCESS, Inc.
Ashland School District #5
Ashland Schools Foundation
Bear Creek Greenway Foundation
Boys & Girls Clubs of the Rogue Valley
Britt Festivals
Center for NonProfit Legal Services (& Campaign for Equal Justice)
Club West Wrestling, Inc.
Committed Alliance to Strays
Congregational Church of Medford
D-g Foundation
Dogs for Better Lives.
First United Methodist Church of Medford
Friends of Josephine County Food Bank, Inc.
Friends of the Animal Shelter
Integral Youth Services
Jackson County Community Services Consortium, Inc.
Jackson County Library Foundation
Klamath Basin Audubon Society
Klamath County Library Foundation
Klamath Falls Gospel Mission
Klamath Hospice, Inc.
La Clinica
Lake County Community Foundation
Lake County Oregon Museum Endowment Fund
Living Opportunities, Inc.
Medford Rotary Foundation
National Park Service Crater Lake National Park
Order of the Antelope Foundation
Ragland Rife Foundation
Resolve Center for Dispute Resolution and Restorative Justice
Rogue Community Health
Rogue Gallery & Art Center
Rogue Valley Chorale Association
Rogue Valley Genealogical Society
Rogue Valley Symphony Association
Rotary Club of Central Point Scholarship Endowment Fund
Rotary Foundation of Klamath County
Siskiyou Field Institute
Society of St. Vincent de Paul, Rogue Valley District Council
The Siskiyou School
Wildlife Images Rehabilitation and Education Center
Youth Symphony of Southern Oregon

SOUTHERN WILLAMETTE VALLEY

NEW FUNDS IN 2017

Marvin and Carol Berkman Family Fund
Creativity and Innovation Fund
Richard Dolgonas and Susan Uravich Fund
Donald and Mary Fisher Family Fund
Julie Gubrud Gemmell Charitable Fund
Jeannie Haworth Scholarship Fund
Casey and Mary Hogan Family Fund
Ann Lathrop Charitable Fund
Ronald and Ann Marek Fund
David G. Moursund Charitable Fund
The Nchi-Wana Fund
Dr. John Warren ("Jack") and Josephine Lockhart Reid Fund
M.E. "Steve" and Virginia Warren Music Fund
Western Lane Community Foundation Fund
Tom and Johnna Emmanuel Endowment Subfund
John and Patricia Hardison Children's Charitable Endowment Subfund
Marteen Wick Future First Citizen Scholarship Subfund
Casey Woodard Charitable Fund

EXISTING FUNDS

A & A Charitable Fund
Gregory M. Ahlijian Scholarship Fund
Albany Library Scharpf Endowment Fund
Alex Newport-Berra FUNDation Fund
Allcott/Hunt Share It Now Advised Fund
Allcott/Hunt Share It Now II Scholarship Fund, Honoring Emory S. and Elizabeth Burkett Hunt
Kevin and Irene Alltucker Family Fund
John Alvord Scholarship Fund
Anderson Family Advised Fund
Marc and Shirley Anderson Fund
William Brent Anderson Memorial Scholarship Fund
Anonymous Fund #27
Cecil R. and Elaine H. Armes Memorial Fund for the Friends of Mt. Pisgah Arboretum
Arts Foundation of Western Oregon Fund
Mildred Baker Endowment for the Arts Bishop Subfund
Cottage Theatre Endowment Subfund
Eugene Visual Arts Endowment
Fentress Endowment
Nils and Jewel Hult Endowment
Maxine Horton Rowan / Hult Center for the Performing Arts Subfund
Martha Baker Russell Subfund
Silva Endowment
Connor Ausland Memorial Scholarship Fund
Chad Barczak Fund
Florence V. Barnhart Fund
Thomas H. and Sarah K. Bascom Fund
Beck Family Fund
C. Wade and Marie D. Bell Fund
Jessie M. Bork and Jessie M. Bell Scholarship Fund
Arthur James Boucot Research Fund
Barbara Bowerman Fund
E.H. and M.E. Bowerman Scholarship Fund
Jon Bowerman Advisory Fund
Boys & Girls Club of Albany Education Fund
Brauti Family Fund

Brine-Sansregret Family Fund
Allen Brown S.T.E.A.M. Inspiration Fund
Candace Callan Fund
Candace Callan Scholarship Fund
Carlson Family OSU Orchestral Scholarship Fund
Carlson Spendable Fund
Marlan and Angela Carlson Family Fund
Rufus and Carol Cate Fund
Cavin Family Fund
Central Lutheran Church Pastor P.J. Luvaas Memorial Fund
Chambers Family Fund
The Chinn Family Charitable Fund
Chintimini Fund
Coast Fork Scholarship Fund
Douglas Lowell Collins Scholarship for the Visual Arts Fund
The Combined Fund for the Eugene Public Library
Community Wellness Fund
Edwin E. and June E. Cone Fund
Edwin E. Cone Neighborhood Park Fund
Copper Windmill Fund
Coughlin Family Fund
J. Glenn and Ellen A. Cougill Fund
Jemma Crae Advised Fund
Crane Creek Family Fund
John Conrad Diehl and Madeline Knutsen Hebbard Memorial Scholarship Fund
Douglas Community Fund
Bill Holm Memorial Subfund
Douglas County Youth Orchestra Fund
Sarah A. Douglas Fund
Drain Civic Center Fund
James R. Drury and Mary Jane Drury Fund
EHS/SEHS Alumni Scholarship Fund
Elliqua Fund
Luther Ellison Scholarship Fund
Rose A. Ellison Designated Fund
Emerald Kidsports Presidents' Endowment Fund
Edna English Fund for Archaeological Studies
Eugene Civic Alliance Fund
Eugene Federal Courthouse Education Fund
The Eugene Veterans Memorial Park Fund
Rollin and James Evans Memorial Scholarship Fund
Evergreen Hill Fund
Evergreen Hill Education Fund
F & C Fund
Fidanque Family Fund
Dr. I. Howard and Victoria Fine Scholarship Fund
The Fogg-Abbott Family Fund
Ford Family Fund
The Ford Family Foundation Fund
Hallie E. Ford Endowment Fund for Arts in Education
Frishkoff Family Fund
Clifford J. Fritz Fund
Margaret A. Fritz Fund
Mark Frohnmayer Advised Fund
Fund for Douglas County Youth Orchestra
Gear Up Scholarship Fund
Gear Up Scholarship Fund II
Gemmell Family Fund
Gordon H. and Patricia A. Gerretsen Fund
Ruel D. Gierhart Eugene Public Library Permanent Endowment Fund
John Gillilan/Tim Torrey Memorial Fund
Erminio and Irene Giustina Scholarship Fund
Verda M. Giustina Fund
Goetze Powell Fund
Elsa and Marjorie Goodyear Eugene Public Library Endowment Fund
Goudy-Powell Family Fund
Joe and Teresa Greco Memorial Fund
Jill Richardson Hall Family Fund
Maurice and Gladys Hallmark Scholarship Fund
Albert B. and Jean E. Hallstrom Family Fund
Terry and Shanon Hamilton Fund
Susan L. Hamlin Family Fund
Richard P. Haugland Fund
David R. and Donna R. Hawkins Fund
The Hendricks Park Native Plant Garden Fund
Jim and Delores Hendrickson Memorial Scholarship Fund
Betty and Harold Hendrix Memorial Scholarship Fund
Hershner Family Fund
Jane Higdon Memorial Fund
Jane Higdon Memorial Fund for Bicycle Safety
Elizabeth S. Holden Fund
Hope For Today Fund
Michael D. Horowitz Fund
Margaret E. Hull Fund
Margaret E. Hull Advised Fund
Margaret E. Hull Mercy Ships Fund
Margaret E. Hull Scholarship Fund
Margaret E. Hull Fund for South Benton Nutrition Program
Ellen Gendel Hyman Fund
James 127 Fund
Robert C. and Betty E. Janeway Fund
Jaqua Fund
Anne Jaqua and Family Fund
Jim and Mary Jaqua Fund
John and Robin Jaqua Fund
Jon V. Jaqua and Kimberly B. Cooper Fund
Robin Jaqua Fund
Robin Jaqua Relief Nursery Fund
JumpstART Fund
K and T Sherman Fund
K-12 Student Success Fund
Thomas A. Kerns M.D. Endowment Fund
Kessler Burke Family Fund
Killsgaard-Greene Fund
Officer Chris Kilcullen Memorial Scholarship Fund
The Kirchhoff Family Fine Arts Scholarship Fund
Knight Cancer Institute Endowed Fund
Konnie Memorial Scholarship Fund
Sam and Roberta Konnie Fund
Koons Family Fund
James C. and Carol A. Kyle Fund
Douglas Cray Laidlaw Charitable Fund
Erika Leaf Family Fund
Levy/Thomas Fund
Lilja Family Fund
Richard A. Loescher Fund
John Long Memorial Fund
Lowell High School Scholarship Fund
John L. Luvaas Family Fund

Lynn Kinney Charitable Fund
Madison Charitable Fund
Maxfield Family Fund
McDowell Catt Foundation Fund
William and Joyce McHolick Fund
William J. McHolick, M.D. Scholarship Fund
McKenzie Oaks Ranch Fund
La Grande School District - McManus Endowment Fund
Tim and Jo Ann McQueary Fund
Melvin and Carol Mead Fund
Meals on Wheels - Case and Velma Hamlin Designated Fund
Herbert J. Merker Fund
L. Vert and Dorothy Miller Scholarship Fund
Vert and Dorothy Miller Fund
Michael and Jo Ann Mooser Fund
J.L. and M.F. Murdock Family Fund
Music Counts! Fund
Glenn and Flaurance Nesseth Scholarship Fund
Newman Foundation of OSU Endowment Fund
Office of Student Access and Completion Fund
Alpha Kappa Kappa Subfund
Brian Clayton Memorial Scholarship Subfund
Corvallis High School "Class of 1954" Scholarship Subfund
Jack Dannenhoffer Memorial Scholarship Fund
Casey Diemert Memorial Scholarship
Georgia Harris Memorial Scholarship
Sylvia Henry Memorial Scholarship
Huffstutter Family Scholarship Fund
Insurance Professionals of Portland Legacy Scholarship
Beverly Lloyd Scholarship Subfund
Brian T. Meehan Memorial Scholarship
Monroe Tree Farm Scholarship Fund
Michael Mooser Scholarship Subfund
Northwest Automatic Vending Association Scholarship Fund
Oregon Spirit Scholarship Fund
Oregon Wine Brotherhood Scholarship Fund
Roseburg High School Class of 1949 Scholarship Fund
Roseburg High School Class of 1955 Scholarship Fund
Roseburg High School Class of 1957 Scholarship Fund
Carol Rudy Scholarship Subfund
Theodore and Dorothy Schultz Memorial Scholarship Fund
Donna Shepherd Nursing Scholarship
Doyle and Donna Shepherd Scholarship Subfund
Umpqua Community College Social Science Scholarship Fund
Weathers Educational Trust Scholarship Subfund
Ophelia's Place Endowment Fund
Oregon Natural Resources Education Fund
Oregon Natural Resources Education Subfund
Oregon Society of American Foresters Subfund
Pleasant Hill High School Subfund

Terry Selby Memorial Subfund
Edward V. O'Reilly Charitable Fund
The Domenico and Giovanna Pontrelli Endowment Fund
Hope Hughes Pressman Fund
R.W. Family Fund
The Carolyn Raab Fund
Raising Oregonians: Environmental Legacy Fund
Frederick O. Rankin Eugene Public Library Endowment Fund
Mark and Nichol Pendell Rauch Fund
Marjorie J. Reed "Best Friend" Award Scholarship Fund
Rice Family Fund
Alice Robitschek Fund
Roehl Family Fund
Runnin' Wild Fund
Doris and William Scharpf Fund
Hall, Helen and John Seely Family Fund
Heinz J. and Susan Esslinger Selig Fund
Ben Serafin Fund
John Serbu Fund
John Serbu Youth Campus Fund
Shamrock Fund
Sheppard Family Fund
Kenneth M. and Kenda H. Singer Fund
Smith Oaks Fund
Delila Smith Fund
Soeldner Campbell Fund
Betty L. Soreng Fund
John and Betty Soreng Environmental Fund
South Benton Community Enhancement Fund
Springfield School District Architectural Studies Scholarship Fund
Pat Steele Scholarship Fund of McKenzie School District
Dorothy E. Stewart Fund
L.L. Stewart Northwestern School of Law Fund
L.L. Stewart Oregon State Parks Student Internship Fund
L.L. Stewart Oregon State Parks Volunteer Award Fund
Mr. and Mrs. L.L. Stewart Fund
Mr. and Mrs. L.L. Stewart Subfund I
Mr. and Mrs. L.L. Stewart Subfund II
Christine L. Storment Fund
Margery Strass Fund
Strawbridge Brothers Scholarship Fund
Glenn R. and Juanita B. Struble Memorial Scholarship Fund
Juanita Brown Struble Scholarship Fund
Swedonek Fund
T J Education Fund
The Tamolitch Fund
Tate Family Fund
Rodney W. and Martha G. Tripp Memorial Fund
Ron Trolle and C. Helyn Trolle Endowment Fund
Turtle Flats Restoration Fund
Umpqua Prosperity Fund
Betty Long Unruh Arts Fund
Betty Long Unruh - Mercy Medical Center Fund
Betty Long Unruh Theatre Fund
Dr. John Wm. and Betty Long Unruh Fund
Dr. John Wm. and Betty Long Unruh Portland Art Museum Fund
Dr. John Wm. and Betty Long Unruh UCC Performing Arts Fund
Hubert J. and Linda K. Van Peenen Fund
Charles U. Walker Scholarship Fund
Walton Weston Family Fund

Warren Youth Athletic Scholarship Fund
William and Pamela Weill Fund
Erma M. Weir Music Education Fund
Werner/Ellithorp Advised Fund
Western Lane Community Foundation Fund
Harold and Elizabeth Anson Subfund
Brittany Hartzell Baguley Memorial Scholarship Fund
Martha Beechler Library Subfund
Justin Black Scholarship Subfund
Ron and Mary Cleve Boehi Subfund
Boys & Girls Clubs of Western Lane County
Boys & Girls Club of Western Lane County Continuing Education Scholarship Fund
The Chamberlen Subfund
The Chandler Family Endowment Subfund
Tom Cherones and Joyce Keener Subfund
Cocciolo Family Fund
Coopey Endowment
Delta Gamma, ESA
DePue Animal Fund
Noel and Mary Dobyns Scholarship Fund
A.E. "Pony" Ellingson Scholarship Subfund
Joe and Pearl Ellingson Scholarship Subfund
Lyndall Ellingson Memorial Subfund
The Larry and Florence Englund Scholarship Fund
Fee Income Subfund
Florence Area Humane Society Endowment Subfund
Florence Church of the Nazarene Subfund
Florence Events Center Endowment Subfund
Florence Food Share Endowment Subfund
Foundation General Subfund
Funke Cemetery Subfund
Ulva Marie Fyfe Fund
James Hevee Memorial Fund
C.D. (Dave) Holman Memorial Subfund
Judd Huntington Scholarship Subfund
Hal & Lee Hylton Memorial Subfund
Johnston Family Scholarship Subfund
Koning-Cooper Family Fund
Last Resort Players Subfund
Lars & Diane Lind Subfund for Senior Center
J.L. (Jake) Mann Family Subfund
Mrs. George E. Martin Museum Subfund
Dr. Sabry Mason Fund
Marion May Trophy Subfund
Roger and Sherrie McCorkle Scholarship Fund
The Bart Mealer/Susy Lacer Advised Fund
Chris Mehlum Memorial Subfund
Memorials Subfund
Geraldine Merz Subfund
The Robert E. Metz Memorial Fund
Miles Pioneer Family Fund
Bud and Dorie Miles Fund
Morris M. Moorhead Endowment Subfund
Agnes C. Myers
Thomas L. and Barbara C. O'Halloran Fund
Operating Reserve Subfund
Operations Subfund
Joan Orr Endowment Subfund
Peace Harbor Hospital Foundation
Grandma Carmela Petrosino Fund
Larry Pfaff Fund
Project Graduation Subfund
The Diane and Jim Ramirez Advised Fund
Alan and Virginia Robertson Subfund

Rotary Subfund
Jack and Bobbie Saubert Subfund
Gary and Annie Schmidt Fund
Seacoast Entertainment Association
Siuslaw News Subfund
Siuslaw Pioneer Museum
Siuslaw Public Library Subfund
Siuslaw Valley Bank Scholarship Subfund
L.L. Stewart Subfund
Don & Judy Swartz Memorial Subfund
Don Tiegen Subfund
Trustees Subfund
The Elmer Waite Memorial Scholarship Fund
Jeanne and Owen Welles Subfund
Richard and Barbara Whitmore Scholarship Fund
Shirley Wilson Fund
Alzheimer's Support Subfund
Alfred L. "Si" and Charlene Ellingson Subfund
Whipple Foundation Fund
Jim S. and Mildred W. Whipple Fund
Mildred Wilcox Whipple Fund
Wilberger Foundation Benton County Search and Rescue Fund
Wilberger Foundation Linn County Search and Rescue Fund
Brooke Wilberger Scholarship Fund
Norman and Olga Evelyn Wildish Fund
Margaret M. Williams Memorial Scholarship Fund
Winquist Family Fund
Winston-Dillard School District 116 Scholarship Fund
Keith and Kathy Wolf Fund
Woodard Family Scholarship Fund
Cyd Woodard Fund
John W. and Isabelle S. Woolcott Fund
Donna P. Woolley Fund
Gordon D. Wright and Anne G. Moffett Fund
Megan A. and Thomas K. Wuest Charitable Fund
Stephen Yih Endowed Scholarship Fund
Youmans Family Fund
Lauren and Dena Young Family Fund
Youth Suicide Prevention Fund In Memory Of Jason Daniel Sweeney

ENDOWMENT PARTNERS NEW IN 2017

Eugene Concert Choir

EXISTING PARTNERS

A Family For Every Child
ABC House, Inc.
Albany Area Habitat for Humanity
Albany Boys & Girls Club Foundation, Inc.
Albany Regional Museum
Albany United Methodist Foundation, Inc.
Battered Persons' Advocacy
Benton County Historical Society & Museum
Bohemia Foundation
Boys & Girls Clubs of the Umpqua Valley
CASA of Lane County
CASA of Linn County
Center for Spiritual Living
Central Lutheran Foundation
Corvallis-OSU Symphony Society
Cottage Grove Community Foundation
Cottage Theatre
Delta Rotary Foundation, Inc.
Dial-A-Bus
Douglas County Museum Foundation
Education Together Foundation
Emerald Kidsports
Endowment Fund of the Eugene Symphony Association
Eugene Education Foundation
Eugene Family YMCA
Eugene Masonic Cemetery Association
Eugene Public Library Foundation
Eugene Science Center, Inc.
Eugene-Springfield Youth Orchestras
Fern Ridge Library Foundation
FOOD For Lane County
Friends of Buford Park & Mount Pisgah
Friends of Hendricks Park
Greenhill Humane Society
Home Life, Inc.
John G. Shedd Institute for the Arts
Lane Senior Support Coalition
Linn County Historical Museum Trust
Linn-Benton Community College Foundation
Looking Glass Community Services
Maude Kerns Art Center
McKenzie Community Track and Field
McKenzie River Trust
Mid-Willamette Family YMCA
Mount Pisgah Arboretum
Music on the Halfshell, Inc.
Northwest Center for Alternatives to Pesticides
Office of Student Access and Completion
Oregon Country Fair
Oregon Head Start Association
Oregon Mozart Players
Oregon Oldtime Fiddlers' Association
Oregon Research Institute
Parenting Now!
Pearl Buck Center Incorporated
Philomath Youth Activities Club
Relief Nursery, Inc. (Eugene)
Richard E. Wildish Community Theater
Rural Development Initiatives, Inc.
SafeHaven Humane Society
Santiam Christian Schools
Scio Girls & Boys Club
ShelterCare Foundation
Soroptimist International of Eugene
Springfield Education Foundation
Springfield Rotary Scholarship Fund
St. Mary's Episcopal Church (Eugene)
St. Thomas Episcopal Church
Sweet Home Alumni Foundation
Sweet Home Community Foundation
The Emerald Empire Kiwanis Foundation
Trinity United Methodist Church
United Community Action Network
United Way of Lane County
United Way of Linn County
Wellsprings Friends School
West Cascade Peace Corps Association
Western Environmental Law Center
Wildlife Safari
Willamalane Park and Recreation District
Zonta Service Foundation of Corvallis

STATEWIDE AND OUT OF STATE

FUNDS IN 2017

A. Marc Ackerman Fund
Anonymous FGC Fund
The Clement Endowment Fund
John R. Dozier Designated Fund
EN Fund
James and Anna Larson Family Fund
Leslie Opperd Struxness Fund

EXISTING FUNDS

Raymond M. Alexander Memorial Fund
Alumni Fund for Eugene International High School
Anonymous Fund #17
Bazillion Books for Kids Fund
Charles and Norma Beek Charitable Fund
Robert Harold Belknap Memorial Scholarship Fund
Eugene Bennett Art Acquisition Fund
Buerkle Scholarship Fund
Bussman Family Philanthropic Fund
Cambia Health Solutions Fund
Catlin Gabel School Endowment Fund
Children of Insitu Scholarship Program
Community & Volunteer Engagement Fund
Roy R. and Laurie M. Cummins Fund
Deibele Family Fund

Daniel Deutsch Fund
Early Childhood Network Fund
Melvin Federlein Fund
Olga Samuelson Freeman Scholarship Fund
Scott and Pamela Gibson Family Designated Fund
Bertha L. Harris Fund
Betsy Elizabeth Hauge Fund
Health Care Careers Fund
Healthy Environment Fund
Charles and Christie Hewitson Fund
Gregory and Linda Hewitson Fund
Matthew and Marsha Hewitson Fund
Holden Scholarship Fund
Hope and Faith Fund
The J & W Hope Fund
Susan and James Huff Scholarship Fund
Invest Oregon Fund
Henry Itkin Fund
Mr. and Mrs. Michael L. Keiser Fund
Neil Koehler and Cindy Toy Family Fund
Leaders Gatherings Fund
George W. Lippincott Charitable Fund
George W. Lippincott Field of Interest Fund
George W. Lippincott Scholarship Fund
Jim McBroom and John H. Weston Fine Arts Fund
James F. and Marion L. Miller Fund II
Joseph and Helen Morgan Memorial Scholarship Fund

NLN Ella McKinney Scholarship Fund
North Coast Land Conservancy Endowment Fund II
OCF RAI Fund
Office of Student Access and Completion Fund
James Carlson Memorial Scholarship Program Subfund
Chi Omega Subfund
Peter Connacher Memorial Trust Subfund
Dart Student Assistance Subfund
Roger W. Emmons Memorial Scholarship Subfund
Laurence R. Foster Memorial Scholarship Subfund
Benjamin Franklin/Edith Green Scholarship Subfund
Glenn Jackson Scholars Program Subfund
Nettie Hanselman Jaynes Memorial Scholarship Subfund
Ray Kageler Scholarship Subfund
Arlene E. and Arthur LaMasters Scholarship Subfund
J.M. Lee Subfund
Harold I. Lewis Scholarship Subfund
Jeanette E. Mowery Scholarship Subfund
Oregon Alpha Delta Kappa Scholarship Subfund
Ida Berniece Oswald Subfund
Professional Land Surveyors of Oregon Scholarship Subfund

Harriet Simmons Scholarship Subfund
Edward Ward Subfund
Oregon Cultural Trust Fund
Oregon Designated Fund
Oregon Disaster Relief Fund
Oregon Latino Scholarship Fund
Ozbeam Fund
Florence V.J. Pennebaker Fund
Ready to Learn Fund
Jerry and Evelyn Reed Memorial Fund
Roberts Scholarship Fund
Steve Sall - Aloha High School Scholarship Fund
Sandberg Academic Scholarship Fund
Michael Schill Donor Advised Fund
Speroff Family Fund
Sprague Family Scholarship Fund
The Sprout Fund
Jean Tesche Foreign Language Studies Scholarship Fund
Ronald E. and Ivy L. Timpe Fund
John Mark Turetzky Scholarship Fund
Mark Van Ness Fund

EXISTING PARTNERS

Confluence
Endangered Language Fund
Henderson Nor'wester Camp

ADMINISTRATIVE ENDOWMENT FUNDS

Supporting OCF's work to increase philanthropy now and in the future.

Raymond M. Alexander Memorial Fund
Dean L. Baker Fund (partial)
Grace W. Bascom Fund
Charles and Norma Beek Charitable Fund (partial)
Don C. and Emilie F. Frisbee Fund
John and Carol Hampton Administrative Fund
The James S. and Ivy T. Stacy Fund (partial)
Thomas Wrightson Fund (partial)

FAMILY GIVING CENTER FUNDS

Anonymous FGC Fund
Austin Family FGC Fund
Hampton Legacy Fund: Jamey, Cynthia, Elizabeth and David Hampton
John and Robin Jaqua Family Legacy Fund

SUPPORTING ORGANIZATIONS

Furthering OCF's mission through a unique legal relationship.

Robert J. and Leona DeArmond Public Foundation
Sid and Karen DeBoer Foundation
Gray Family Foundation
John and Ginger Niemeyer Foundation
Peter and Julie Stott Foundation
OCF Joseph E. Weston Public Foundation
Wieden Family Public Foundation



La Belle at Imago Theatre, Creative Heights Initiative

OREGON FUND

2017 DONORS

Grants to support community needs throughout the state.

Alten Sakai & Co LLP	Amy Loy
Anonymous	Vicci Lee Martinazzi
Melinda Becker	Kathleen McDonnell
Koren Benish	Marcia Randall
Deborah Bischoff	Roger Anderson Roofing, LLC
Marcia Blomberg	Eric Rosenfeld
Bonnie Margaret Brandt	Richard Ross
Mary Ann Buchanan	Karen Shawcross
Chadwick Martin Bailey, Inc.	Gary Stark
Don Dunbar	Karen Warr
Doug Brusa via Fidelity Charitable	Barbara Wegner
Paula Hamm	Ruth Williamson
Richard Iltis	Peter Winch
Jane Kennedy	
Michael Lawton	

OREGON SCHOLARSHIP

2017 DONORS

Statewide scholarships to Oregon students attending Oregon colleges.

Suzanne Stahl Cushing
Ursula Gailis
Katherine Iverson
Becky Preston
Maggie Purves
Steel Hearts



Springfield Education Foundation ELL Program

THE OCF LEADERSHIP FUND

Enables OCF to develop philanthropy in every community in Oregon.

GUARANTOR \$1,000+

David Anderson	Su Embree	Duane and Barbara McDougall	Trish and Bill Smith Charitable Fund at Schwab Charitable
Anonymous	Larry and Jeanette Epping Family Foundation	Robert McMahon Fund	Jeanyse Snow
Anonymous	Harriet Federici	Tim and Jo Ann McQueary	Norman F. Sprague Jr. Foundation
Anonymous	Robert D. Geddes and Cameron G.R. Geddes Family Fund	Lora and Jim Meyer Family Fund	The James S. and Ivy T. Stacy Fund
Appel Family Fund	Bob and Suzi Given	Raymond and Carol Michael	Randall and Susanne Stender
Frank H. Ault Fund	Dan Gleason and Wendy Ware	Marli Miller	Cornelia and William T.C. Stevens
Ken Austin	Rocky and Laura Henderson Fund	Sue Miller	William Swindells
Arthur Bailey	Lyn Hennion and Alex Bellen	Lindley Morton and Corrine Oishi	Jeffrey and Janice Thede
Dean L. Baker Fund	Hilltop Foundation	Sue Naumes and Diane Mathews	Kenneth and Marta Jo Thrasher
Florence V. Barnhart Fund	Jeannette Hofer	Noah and Sabrina Parsons	Ronald E. and Ivy L. Timpe Century Fund
Anthony and Martha Belluschi	Sue and Mike Hollern Family Fund	Peregrine Sports, LLC	John K. Vitas and Pat Towle Fund
William Berg	Charlie and Maryanne Holman	Pierce Family Fund at Fidelity Charitable	Carolyn Walker
J & S Bishop Fund	Intel Corporation	Platte River Capital	Lihong Wang
Mark and Cheryl Burnham	Jon V. Jaqua and Kimberly B. Cooper	Betsy Priddy Fund	Jody Ward
Dick Carpenter	Mike and Margo Kalberer	Random Lengths Publications	Gary and Eileen Wehrle Fund
Crane Creek Family Fund	Mr. and Mrs. Michael L. Keiser Fund	Redtail Fund	Josh Welch
Patrick and Monica Criteser	Keller Foundation	Patrick and Randi Reiten	OCF Joseph E. Weston Public Foundation
James and Anne Crumpacker	Knapp Family Philanthropic Fund at World Vision	Jannotta Rothenberg Family Fund	Benjamin R. and Elaine M. Whiteley Family Fund
Sid and Karen DeBoer Foundation	E. Randolph and Leslie Labbe	Thomas A. and Georgina T. Russo Family Fund at Schwab Charitable	Mary and Brett Wilcox
Don Dunbar	Nancy Lematta	Peter Sandgren	Peter Williams
Kirby and Carl Dyess	Tim Mabry	Schamp Family Fund	Thomas Wrightson Fund
	Erma Massee	Arima Schumann Fund	Duncan and Aileen Wyse
		Lane and Francine Shetterly	

BENEFACTOR \$500+

Antoinette Arenz
David Axelrod and Marilyn Couch Fund
Charles and Norma Beek Charitable Fund
S. I. Jaggar Blount Fund
Molyn Bohnen
Brauti Family Fund
John Bridges
Ron and Wilda Bryant
Dorothy Cameron
Jim and Mary Casey
John and Joan Casey
Gregory Chaille
Jeff Chase and Patti Warner Fund
Cathy Chinn
Comerford DiDente Family Fund
William Costine
Jack and Helen Crowell
Jean and Jim Curran
Debolock Family Charitable Fund at Schwab Charitable
Margueritte Hirschbuhl Drake Fund
Margaret Evans
Ted and Diane Freres
Gerald and Olivia Froebe
Lester Green
Chane and Jim Griggs
Richard and Adrienne Hassanein
Dale and Allen Hermann
Román and Marisa Hernández
Charles and Christie Hewitson Fund
John and Lari Hodecker Family Fund
Hult & Associates LLC
Sara and Jim Ingle
Kerr/Labbe/Lowe Family Fund
Cindy Kong
Kenneth and Colleen Lewis Fund
Adella Macdonald
Carolyn and Larry McKinney
Susan McLaughlin
Carolyn McMurchie
Ruben and Elizabeth Menashe
James Milne

Nathan Family Charitable Fund
Milo and Beverly Ormseth
PayneWest Insurance
Gayle and Carol Post Family Fund
Judith and Charles Poutasse
Renate and Jim Powell
Rosemary Pullin
Margret Rigby
Susan and Peter Schneider
David and Jane Schue
John and Linda Shelk Foundation
Tom and Vickie Stringfield
Thorndike Family Rogue Valley Fund
Mrs. Moe M. Tonkon Fund
John Turner
David and Christine Vernier
Betsy Warriner
Amy Wayson
Weiss Fund
Westwind Fund
Jess Wetsel
Ron and Eileen White
Christopher and Priscilla Williams Fund
Gordon Wright and Anne Moffett

PATRON \$250+

Penny and Dave Allen
Anonymous
Van Evera and Janet M. Bailey Fund
Barbara Bean
Mary Becker
Sara Behrman and Francis Rosica
Peter and Susan Belluschi
Chris Bohm
Sara and Jonathan Brandt
Susan Cain
Elizabeth Carey
John and Sharon Crowell
John Deeming
Bill and Karen Early
Jim and Mary Edwards
Evergreen Charitable Trust
Tom and Marilyn Fink

Fred and Cindy Flippence
Peggy and Bob Fowler
Gerry Frank
Susan and Rex Fuller
Kit Gillem and Deborah Horrell
Doug Gordenier
Randell and Mary Jane Guyer
Frances Hager
Richard Hay
Elizabeth Holden
Don and Lynnette Houghton
Jayne and Douglas Hurl
Richard and Mary Jaffe
Shelley Johnson
Joseph Labadie
William and Emmy Lawrence Family Fund
Ross and Mary Lou Laybourn
Debra Fe Jing Lee and Peter Sage
Marcia and Thomas Lee
Kelly and Bonnie Leonard
Walt and Julie Manning
Lauri and Charley Miller
Hester Nau
Michael and Gloria Olds
Kristine Olson Fund
Gary and Linda Pope
Gary and Jane Powell
Marta Powers
Joy Reich
George Russell
Janice Rutherford
Douglass and Sandra Schmor
Mary and Charlie Sinclair
Lynn and Doris Sjolund
Dick Solomon and Alyce Flitcraft
Brad and Anne Stephens
Roger Stokes
Todd and Lorri Taylor
Cindy and Dan Thomas
Robert Vaughn
Nancy L. Wernecke Trust
Carol Whipple and Meredith Compton

SPONSOR \$100+

Karl Anderson and Kara Quello
Anonymous
Anonymous
Ron and Pat Ashley
Joseph Bain
Gayle Baker
John and Ann Bakkensen
Donna Bane
Candace and William Bartow
Tom and Diane Bauman
Becic Family Trust
Mort Bishop and Mary Lang Bishop
Susan Bishop
Larry and Susan Black
Bob and Barbara Blue
Aletha Bonebrake
Kandis Brewer Nunn
Byron Briley
Bryant Family Trust
John and Kitty Buchner
Marlan and Angela Carlson
Norm and Anne Clark
Richard and Janie Cohen
Jenn Columbus
Kathleen Cornett and Stephen Grove
Tom and Jan Cowling
Marianna L. Crawford Fund at Schwab Charitable
Joan Dalton
Ross and Kathleen Davis
Stephen and Nancy Dudley
Alan and Carol Eberlein
John and Patricia Edmundson
John and Jane Emrick
Bill and Theresa Farrens
Steve Fick
Michael and Pamela Forrester
Thomas Foster
Jerry Freschi
Sylvia Giustina
Bob and Lesley Glasgow
Michele Goodman



Community 101 youth philanthropy program at McKay High School in Salem

Palmer and Bonnie Grote
 George Happ
 Antoinette Hatfield
 Sally and Harold Heaton
 Bonnie Henderson
 Peter and Mary Hepokoski
 Carol Herron
 Joan Horstkotte
 Thomas Hoyt
 Martha Hurley
 William and Barbara Hutchison
 Renee Irvin
 Harriet Isom
 KJK Trust
 Elizabeth Joseph
 Elaine and Stephen Kantor
 Gary and Sue Kaufman
 Edward Kaye
 Wayne and Molly Kee
 Aase Kendall
 Edward and Kate Kennell
 Sheila Kimball
 Gordon and Dodie King
 Dr. and Mrs. Gary Klouda
 Ansel and Judy Krutsinger
 Arline LaMear
 George and Frances Letchworth
 Sarah Livingstone
 Peter and Bonny Low
 Judith Maddox-Bigby
 Bill and Mary Mainwaring
 Betsy Martin and Raimond Peterson
 Mary Louise McClintock and Thomas Balmer
 Doug McGear
 Melvin Mead
 Ray and Kathi Merritt
 Robert Mesher
 Margaret Mesirow
 Robert and Kathy Moberg
 Michael Mooser
 Betty Morgan
 Carl Moseley
 Moss Adams LLP
 David and Anne Munro
 Nancy Denton Murray Revocable Trust at
 Fidelity Charitable
 Chris and Tom Neilsen
 Andrew and Karen Nousen
 Georgia and David Nowlin
 Frederick Olson
 Michael and Donna Oman Charitable
 Foundation at Fidelity Charitable
 Richard Painter
 Suzanne Parshall
 Hollie and Alice Pihl
 Jean and Jim Pinniger
 Dr. John Price and Erin Keller
 Matthew Prophet
 Ralph and Diane Puncocchar
 Alice and Mark Rampton
 Robert Randall
 David Rianda
 Rosemarie Rosenfeld
 Susan Rust
 Alex and Elaine Sanchez
 Carol A Santesson Living Trust
 Daniel Santos
 Hon. Lorenzo Mejia and Cristina Sanz
 Richard and Karen Scheeland
 Robert and Marianne Schug
 Ann and Bill Smart
 Adele Smith

William A. Snyder Giving Fund at Fidelity
 Charitable
 Paul and Edith Sobel
 Ashley Sova
 Adrienne St. Clair
 Ellen and Charles Stearns
 Andree Stevens
 Marilyn Stevenson
 Steven K. Stewart
 Henry Swigert
 Jean Tate
 M. Joan Taylor
 Peter and Johanna Thoresz
 Dale Thomas
 Linda and Bob Thomas
 Paul Tipton and Janis Mohr-Tipton
 Diane Tutch
 Jim and Deanna Walls
 Bill and Barbara Warner
 Mary and Ted Warrick
 Jayson Wartnik
 Chris Watson and Hanako Kubori
 Gerald Westersund
 Stephen Whiteley
 Sandra Wiscarson
 Bob and Robbie Wright
 Gayle Yamasaki
 Saul and Chris Zaik

UNDERWRITER

Albert Alaniz and Carly Brown
 Jim and Sue Anderson
 Barlow Research Associates, Inc.
 George Berry
 Ralph and Carol Brown
 Dr. Scott and Glenda Burns
 George Copa
 May Dasch
 Christine Dickey and Stephen Griffith
 Patrik Donahue and Jean Allen
 Earl and Jane Ferguson
 Pamela Frolander
 Shu Guan
 Jeffrey Gudman
 Karl and Irene Hammann
 Stephen and Sharon Hillis
 Tony and Jeri Holt
 Dennis and Beth Irish
 Annette Leong
 Martin Main and Peggy Strong
 Victor and Toinette Menashe
 Vonda and Walter Moberg
 Donald and Traute Moore
 Peter Nilsen
 Sam and Dorothy Pambrun
 James and Norma Pizza
 Candy and James Puterbaugh
 Fernando Rodriguez
 James Sheedy
 Tara Siegman
 John Sweet
 Steve and Novella Swisher
 Herb and Ann Vloedman
 Janet Voss

TOTAL: \$336,160



Children's Dental Health Initiative

ABOVE:

*Rosemary Anderson High School East
We Got Your Back! Annual Community
 Backpack and School Supply Giveaway*



5,472

NUMBER OF DENTAL KITS

*OCF volunteers and donors assembled
 and distributed in 2017 to children and
 families throughout Oregon*

THE OREGON SOCIETY

In honor of those who have named OCF in estate plans, wills, trusts or other deferred gifts.

Carl Abbott and Margery Post Abbott
Robert and Bonnie Acker
Gregory Ahljian
Mike and Tami Aho
Jennifer Allen and Wayne Luscombe
Edward (Nick) Allis
Jim and Darlene Allison
Wayne Alper and Virginia Krueger-Alper
Burnell and Jean Marie Ambrose
Rex and Diane Amos
David and Lyn Anderson
David Carl Anderson
Jon and Terri Anderson
Jeff and Debbie Andrews
John and Susan Appel
Jeanne I. Arbow, CPA
Ellen Arietta
Rhea Arthur
Natalie and Michael Bachelder
Fritz and Florence Bachem
E.J. Badger
Michael and Susan Bahr
Donna Bane
Jennifer and Jon Barch
Clinton Basey
Jean and Howard Baumann
Robert and Barbara Bean
Patricia A. Bender
Alan and Deborah Bennett
Curt and Carol Bennett
Kimberley Bennett
Judith E. Benson-Shank and Robert B. Shank
John and Patricia Bentley
David and Lynda Bird
Judith A. Black
Adriane T. Blackman
Richard "Doug" Blair
Lenita Blake
Mary Blake
Donald L. Blanchard, M.D.
George B. and Janet C. Boldt
Sue Bolstad
Linda "Bo" Bonotto
Book Family Trust
Christ and Barbara Bouneff
Sara and Jonathan Brandt
Martin & Kay Brantley
Jerry and Mary Bray
Stephen and Marjorie Brenneke
Bill Briggs
Joyce Briggs
Evona Brim
Kelly Brookes and Michael DeMarco
John Broome
Lawrence J. Brown
Philip Brown
Allan D. Bruckner
Neil and Mary Bryant
Silvia and Mark Bundy
Andy Burke and Ingrid Kessler
Jean Burlingham
Mike and Carolyn Burrill
David R. Burris
Ellen E. Bussing
The Caliban Fund
Marian Campbell

Al Soeldner and Courtney Campbell
Roger and Jan Capps
Marlan and Angela Carlson
Dick and Linda Carney
Karen Carnival and Dana Greaves
Christine Carpenter
Tom and Kathy Carstens
Michael Casey and Terrel Wagstaff
Mary Anne Cassin and Ken Meyer
James Cavanaugh
Christine Chaillé
Gregory A. Chaillé
Marjorie Chandler
Mike and Simone Chilton
Cathy Chinn
Catherine Chiu Dunn
Chester and Mary Clark
Christi A. Clark
Ed Clark and Janet Roberts
Mary Clark
Scott Clark
Linda Clary and Jim Williams
Jolie Cobbs
Bob and Norma Cochran
Bill and Lynda Cogdall
Jon Cohen
Mr. and Mrs. James D. Coleman
Tom and Linda Collier
Elizabeth Collings and Gerald Thomas
Pat Collins
Betty and John Compton
Kim Conley
Tim and Camille Connelly
Joan Corcoran
Kathleen Cornett and Stephen Grove
Virginia Cornyn
Lois M. Cowan
Tom and Jan Cowling
Drs. Sandra Coyner and Joseph Graf
Marianna L. Crawford
Norman and Marge Creitz
Mr. and Mrs. Stan Culver
Jill Current
Mike and Carmen Cutting
Dr. Stanley J. Cyran
John Daggett and Barbara Hilyer
Julie Cornelius Darrough
Gary and Cheryl Davis
Randy Davis
Patrick De La Grange and Eric Timmons
Jon and Nancy Decherd
Barbara DeGroote
Cynthia Dettman
Gary and Shirley DeVos
Don and Linda DeWald
Jo Ann Vicenus Dewey and Dave Dewey
Katharine Diack
Mary Dickson
Al Didier and Sherry Holley
Howard N. Dietrich, Jr.
Clyde and Jerrine Doctor
Barbara Doherty
Matt and Doris Doherty
Bobbie Dolp
Leslie and Page Dos Reis
Sarah A. Douglas

Kay L. Doyle
Tim Dragila and Joan Miller
Dick and Maggie Drake
Jacqueline Druck
Robert and Georgina Dubay
John Dunlap and Robyn Holdman
Kirby and Carl Dyess
William and Karen Early
Alan Eliason
Robert and Virginia Erickson
Fara Etzel
Alan Evans
Davis Evans
Evergreen Charitable Trust
John L. Fagan and Jo A. Reese
Eugene and Joyce Faltus
Sally D. Farrell
Christina Federlein
Dr. Carol Fellows
Tom and Marilyn Fink
Danielle D. Flagg
William L. Flatt
Mervin and Sally Fleming
Gillian Floren and Gregory Swanson
John and Lynne Forsyth
Brenda Kay and John Francis
Douglas and MacKenzie Freeman
Joyce Freeman
Timothy and Jeanne Freeman
Ralph W. Fullerton and Myra J. Friedman
Mari Galeana
Diana Gardener and Judson Parsons
Carol and Mark Gast
William Gaylord and Linda Eyerman
Janice O. Gerdemann
Scott and Pamela Gibson
Klaus and Dorene Gielisch
Ted Gilbert
Kit Gillem and Deborah Horrell
Dennis P. and Marie V. Gilliam
Susan Gilmont
Jeff and Joan Gladow
Nona Glazer
Joseph Gledhill
Lyn Godsey
Ann V. Goodsell
Helen Goodwin
Eric and Tamie Goranson
Doug Gordenier
Pat Gordon
Grandmothers' Legacy Fund
Jay and Alison Graves
Sylvia Katherine Gray
Emil and Elaine Graziani Charitable Fund
James and Deborah Greear
Scott and Carol Gregg
Julie L. Gregory
Chane and Jim Griggs
Carolyn Groves
Inge Gruber
Charles Guzis and Miriam St. Clair
William and Martha Hall
James and Diane Hallstrom
Susan Halton
Fred Hamlin
Susan Hamlin

Debbie Hanavan
Rich and Seana Hannah
Dave and Ann Hanus
Terry L. Harrington
Katherine Harris
Sally Hart
Judith Harza
Chatten Hayes
Michael and Eileen Heaton
Lyn Hennion
Charles and Ruby Henry
Peter and Mary Hepokoski
Dorothy M. Hermens
Ron and Vicki Herring
Carol C. Herron, CFP
Melanie Hill
Lynn Hochstetter
Jeannette B. Hofer
Suzanne L. Hoffman
Terrance and Jane Hohner
James R. and Linda L. Holder
Sue Hollern
Blair A. Holman and Virginia I. Tabor Fund
David and Maryanne Holman
Steve and Jan Hooper
Larry and Ann Horton
Charles and Lynne Humble
Clement and Phyllis Hunter
Bill and Becky Hunting
James and Linda Hurst
Yvonne Huson Boni
Georgia Lee Hussey
Ellen Hyman
Wilbur and Lela Jackson
Mary Jeanne Jacobsen
Norman C. Jacox
Emmy Jenson
Brad and Judy Johnson
Jane S. Johnson
Greg Jones and Marylou Belknap-Jones
Steve Jones
Guy Justice and Eva Smekens-Justice
Larry and Cheryl Kanzler
Kate Kaufmann
Russell and Linda Keizer
Judy Carlson Kelley
Michael M. Kem
JoAnn and Greg Kemmis
Peter J. Kendall
Julie and Newt Kerney
Rachael Kester
Frederick M. and Belinda Kinyon
Sherrill Kirchhoff
Ron and Linda Klein
Janet Knowles
Willy and Karen Kohne
Kate Kralik and Dan Sengenberger
Howard and Barbara Kraus
Jennie and Michael Kuenz
Gary D. and Kathryn Judd Kurtz Fund
Laurie Kurutz
Mary Kutz and Chris Haubrich
Ron and Jolynn Lambert
Bill and Ann Lansing
Marlene Lasher
Dave and Ann Lau

Linda Lawrence and Robert Canaga
 William and Emmy Lawrence
 Leadingham Living Trust
 Karen Leigh and Keith Oldham
 Paul and Laura Leighton
 Sharon Leighty
 Richard Leonetti and Shannon Moon Leonetti
 Joan Levers and David Manhart
 Elizabeth Lewis
 Joanne Lilley
 Eric and Hollie Lindauer
 Martin and Darice Lipsky
 Mary A. Lockhart
 Sarah Lockhart and George Kraus
 Charles and Marcia Logan
 Christine Lolich
 Richard G. Long
 Susan C. Loomis
 Lena LoPiparo
 George L. Lorange
 Greg and Kathy Love
 Drs. Robert Lowe and Michelle Berlin-Lowe
 Arvin and Susan Luchs
 Barbara and Larry Lund
 Barbara Lynn
 J.W. and Nancy Lyon
 John Madison
 Gary Maffei and Marc Lintner
 Sheila Magee
 Bonnie and Lawrence Magura
 Bob Mahaffy
 Bill and Mary Mainwaring
 David and Shirley Malcolm
 Neil and Joan Malling
 Tom and Carolyn Maresh
 Michael and Jessica Marlitt
 Bill and Mary Marquess
 Tony and Janice Marquis
 Martinak Family Trust
 Vicci Lee Martinazzi
 Michael Marx and Donald Marshall
 Steven Maxwell
 Lou Mayersky
 Genie and Steve McBurnett
 Linda and David McCammon
 Linda Lee McClean
 Nancy McClellan
 Judy and Bob McDermott
 Robin L. McElroy
 Charles McGinnis
 Irma and Jack McKenna
 Paul and Sheila McMahon
 Arthur K. and Aileen McNett
 Michael E. Menashe
 Ruben and Elizabeth Menashe
 Barbara J. Mendius
 Ronald C. Menke
 Brad and Janet Mersereau
 Miles and Elizabeth Merwin
 Alan and Barbara Meyer
 Keith and Debra Meyers
 Suzanne Michaels and Karen Beth Petit
 Judy C. Miller
 Kate Miller
 Jack and Kate Mills
 John and Rebecca Minor
 Dr. and Mrs. Frank A. Moore
 Sharon Moore
 Julie Moran
 Betty Morgan
 Dennis L. and Victoria A. Morgan
 Carl P. Moseley

Dave and Pat Moss
 Bob and Carol Mulligan
 Jenny and Tim Munson
 James and Marilyn Murdoch
 Katharine and Ken Murphy
 Sheila Murty and Jason Job
 Calvin and Kay Nakao
 Pat and Jim Natseos
 Susan F. Naumes
 Dr. Cheryl R. Neal
 Earl and Carol Nelson
 Klaus and Mary Neuendorf
 Phyllis Newmark
 Tonya Nichols and Ron Walters
 Don Nielsen
 Stan Nowakowski and Maura Schwartz
 Cate O'Hagan
 Ann Olsen
 Carlton A. Olson
 Charlene M. Olson
 Sherman and Wanda Olsrud
 Ze'ev and Miriam Orzech
 June L. Overberg
 Mary A. Owen
 Kathie and Richard Painter
 Mr. and Mrs. Dick Palmer
 TJ Pappas
 Robert and Patricia Patterson
 Greg and Carol Patton
 Hazel Patton
 Paul and Alison Pazourek
 Ken and Carol Pearson
 Joan Pease-Engelbrecht
 Randall and Sali Peckham
 Brenda Penner
 Michael R. Perkins
 William and Kristine Phillips
 Phil and Gail Pincus
 Stephen and M. Ruth Popp
 Suzanne M. Port
 G. Wesley and Gail Post
 Linda Prefontaine
 Hope Pressman
 Betsy Priddy Fund
 Cheryl Puddy
 Diane Puncoschar
 Lloyd R. and Glenda L. Ragan
 Richard and Wendy Rahm
 Bill and Cindy Rainey
 Chris Rainey
 Emmett and Ardella Ramey
 Kristin Ramstad
 Mark Rauch
 Bonnie and Peter Reagan
 Yvonne Recker
 Michael V. Reed
 Judith Rees
 Pamela Reeves
 Laurel A. Regan
 Patricia Rehm
 Dwayne and Bette Rice
 Laura Rich and Philip Booth
 David and Pamela Richardson
 Sherry Ridgley
 Hannelore Rippel
 Karly Ritter
 Kay L. Robbins
 Karen and Stephen Roberti
 Jane Ankeny Roche
 Gary and Christine Rood
 George Rowbottom and Marilyn Crilley
 Charlotte A. Rubin

Bill and Candace Ruland
 Betsy Russell
 Kathi and Bruce Salvog
 Luwayne E. Sammons
 Betty Kay Sanchez
 Michelle Sang
 Howard and Darcy Saxion
 Doris M. Scharpf
 Jane Scheidecker
 Liz Schilling
 Carol Schirmer
 Dorothy and Gene Schoder
 Carol Schug
 Robert and Marianne Schug
 Mayer and Janet Schwartz
 Burt and Sally Schwarz
 William Scott
 Neil Sechan and Matt Messner
 Don and Sandy Shaffer
 Howard Shapiro
 Stacy Sharlet
 Bing and Carolyn Sheldon
 Dan and Sarah Shramek
 Arlene Siegel Cogen and Mitchell J. Cogen
 Jay and Diane Silverman
 Eva H. Slinker
 Dianna and Kevin Smiley
 Ann Smith
 Dick and Harriet Smith
 Michael Smith and Lora Wilson
 W. Boyce F. Smith and Lori H. Smith
 Dr. Herbert Spady
 Joan T. Spear
 Suzanne Spittler Thompson
 Laura Spurrell
 Leland and Sandra Stapleton
 George J. Stavros
 Paul Steger and Pat Ferguson-Steger
 Cornelia and Bill Stevens
 Jane Stevens
 Tom and Ellen Stevens
 William and Cathy Stoller
 Russ and Janice Story
 Leslie Struxness
 Reggie and Bj Sullivan
 Bonnie J. Sulmonetti
 Peter and Willy Suriano-Williams
 Jerry Sutherland
 Marsha Swanson
 Charlie Swindells
 Virgil and Marlene Syverson
 Brenda K. & Jeffrey L. Teel
 Jane M. Terzis and Douglas E. Larson
 Jeff and Janice Thede
 Johanna and Peter Thoresz
 Dale and Jo Ann Thomas
 Bill and Angela Thorndike, Jr.
 Jim Thornton
 Ronald and Ivy Lenz Timpe
 Charles Trehwella
 Carol Trezona
 Michael Trigoboff and Patricia Leonard
 Tom Triplett
 Arty and Norm Trost
 Peter and Lynda Truitt
 Jill Turner
 Barbara Tyler
 Ted and Janet Urton
 Wendy and Brent Usher
 Van Cise Family Fund
 David and Christine Vernier
 Marie A. Vitulli

Daryl and Chris Vogel
 David Vogt and Jan Schrag
 Spike Wadsworth and Sherry Sheng
 Dee Ward
 Bill and Barbara Warner
 John and Helen Warner
 Grant and Diane Watkinson
 Ed and Mary Watson
 Janet Webster
 Randy Weisberg
 John T. and Dee Ann Weisel
 Mary Weller
 Lloyd West
 David Westcott
 Gerald and Shirley Westersund
 Jon and Susan Walton Weston
 Joseph E. Weston
 Benjamin and Elaine Whiteley
 Jane Wille and Hal Gard
 Carol and Tom Williams
 Loren Williams
 Millicent Williamson
 Fran Willis and Ted Johnson
 Marilyn Wilson
 Nancy and Dennis Wilson
 Stewart Winnick and Bonnie Rhodes
 Thomas and Margery Winter
 Sandra Wiscarson
 Irene Wolfgram
 Charles Womer
 Janet Wong Liu
 Carolyn Wood
 Carlton and Joy Woodard
 Casey and Cyd Woodard
 Steven and Kathryn Worley
 Treece Wright
 Bruce and Beverly Wulf
 Robert Wulf
 Marilyn Wurster and Sidney Smith
 Nola & Leslie Wyeth
 Suzanne Younge
 Nancy Yuill and Andrew Szatkowski
 Linda Zercher

INVESTMENT POLICY

OCF invests its endowed funds to provide a stable resource for Oregon. Effective investment management of these funds allows the Foundation to respond to today's needs while preserving and enhancing the real value of the funds for future needs.

INVESTMENT COMMITTEE

OCF's Investment Committee oversees the investment program, makes recommendations to the board of directors on investment policy and strategy, and hires and monitors investment managers. The Investment Committee is made up of community volunteers and OCF board members with expertise in investments and business.

INVESTMENT MANAGERS

To further diversify our portfolio, the Investment Committee selects investment managers with expertise in managing specific asset classes. For a complete list of investment managers, please visit www.oregoncf.org.

COMMITTEE MEMBERS

Bill Berg, Chair, Portland
 Kirby Dyess, Beaverton
 Karen Harding, Portland
 Lyn Hennion, Medford
 Chris Magaña, Portland
 Duane McDougall, Lake Oswego
 Garth Nisbet, Lake Oswego
 Ron Parker, Portland
 Eric Parsons, Portland
 William Rutherford, Portland
 Lane Shetterly, Dallas
 Duncan Wyse, Portland

GROWTH OF OCF CHARITABLE FUNDS

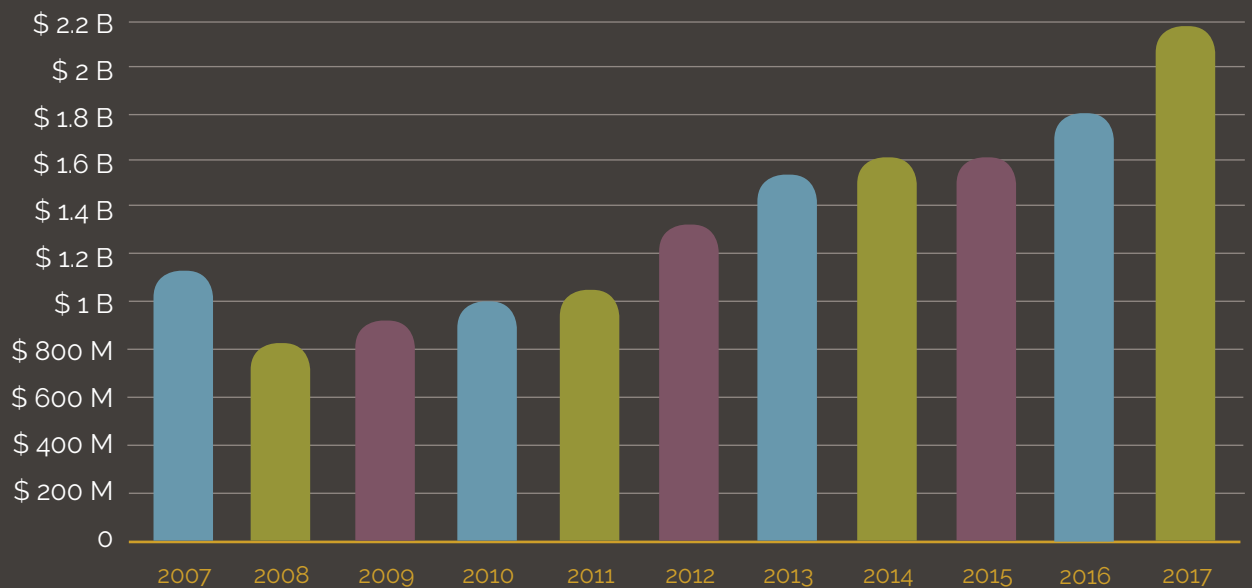

SUMMARY CONSOLIDATED STATEMENT OF FINANCIAL POSITION

Dec. 31, 2017

ASSETS	\$
Cash and cash equivalents	49 M
Investments	2,116 M
Contributions receivable	23 M
Assets held in charitable trusts	85 M
Other assets	3 M

TOTAL ASSETS **\$ 2,276 M**

LIABILITIES & NET ASSETS

LIABILITIES	\$
Payables and accrued expenses	12 M
Liabilities under split-interest agreements	52 M
Funds held as endowment partner funds	198 M

TOTAL LIABILITIES **\$ 262 M**

NET ASSETS	\$
Unrestricted	1,961 M
Temporarily restricted	53 M

TOTAL NET ASSETS **\$ 2.0 B**

TOTAL LIABILITIES & NET ASSETS **\$ 2.2 B**

SUMMARY CONSOLIDATED STATEMENT OF ACTIVITIES

Year ended Dec. 31, 2017

REVENUE & GAINS	\$
Gifts, grants and contributions	188 M
Investment income	218 M
Change in value of split-income agreements	4 M
Other income	6 M

TOTAL REVENUE & GAINS **\$ 416 M**

GRANTS & OTHER EXPENSES	\$
Grants	97 M
Funds expense and program services	4 M
Administrative expenses	12 M

TOTAL GRANTS & OTHER EXPENSES **\$ 113 M**

CHANGE IN NET ASSETS **\$ 303 M**

NET ASSETS, BEGINNING OF YEAR **\$ 1.7 B**

NET ASSETS, END OF YEAR **\$ 2.0 B**

* Endowment partner funds are OCF funds established by charitable organizations in Oregon to serve as their endowments. The Foundation maintains variance power and legal ownership of the funds and reports them as assets. In accordance with Accounting Standards Codification 958-605-25-33, a liability has been established for the fair value of the funds, which is generally equivalent to the present value of future payments expected to be made to the charitable organization.

These financial highlights were unaudited at the time of publication. If you would like a copy of the financial statements audited by Deloitte Consulting LLP, please visit www.oregoncf.org or call the Foundation's Portland office at 503.227.6846.

FINANCIAL HIGHLIGHTS

OUR STAFF

EXECUTIVE

Max Williams, President and CEO
Melissa Freeman, Director of Strategic Projects
Gina Kaplan, Executive Assistant and Board Relations Manager
Molly Yeend, Strategic Projects Coordinator

COMMUNICATIONS

Stephanie Swanson, Director of Marketing and Communications
Sandi Vincent, Communications and Digital Media Coordinator

DEVELOPMENT

Anna Anderson, Regional Coordinator, Central and Eastern Oregon
Sara Brandt, Senior Philanthropic Advisor and Regional Director, Southern Willamette Valley
Colbey Carpenter, Development Assistant
Wendy Chou, Senior Philanthropic Advisor
Jenn Columbus, Philanthropic Advisor and Regional Director, Northern Willamette Valley
Tina Garland, Regional Coordinator, Southern Willamette Valley
Julie Gregory, Philanthropic Advisor and Regional Director, Central and Eastern Oregon
Diane Lai, Philanthropic Advisor
Stephanie La Pierre, Regional Coordinator, Southern Oregon
Jackie Roth, Philanthropic Advisor, Southern Willamette Valley and South Coast
Cristina Sanz, Philanthropic Advisor and Regional Director, Southern Oregon
Johanna Thoeresz, Chief Development Officer
Wendy Usher, Philanthropic Advisor

DONOR RELATIONS

Donna Arasin, Administrative Officer for Donor Relations
Heidi Binder, Donor Relations Officer, Southern Oregon
Jennesa Datema, Donor Relations Officer
Anne George, Donor Relations Officer, Central and Eastern Oregon
Jennifer Olson Curry, Senior Donor Relations Officer
Alisa Hayes, Donor Relations Officer
Sarah Hensch, Donor Relations Assistant
Comet James, Donor Relations Associate
Joan Kerns, Donor Relations Officer
Kirsten Kilchenstein, Vice President of Donor Relations
Michael Knackstedt, Donor Relations Associate

Chey Kuzma, Donor Relations Associate
Justin Pabalate, Donor Relations Officer
Maylian Pak, Senior Donor Relations Officer, Southern Willamette Valley
Heather Pruess, Associate Donor Relations Officer
Kim Schmucker, Administrative Assistant, Family Giving Center
Laura Winter, Vice President of the Family Giving Center

FINANCE AND FUND SERVICES

Lisa Bork, Fund Services Associate
Elizabeth Carey, Vice President and Chief Financial Officer
Megan Delius, Administrative Assistant
Nicci Ferguson, Fund Services Associate
Shukun Guan, Finance Associate
Ray Klinke, Associate Vice President for Finance and Fund Services
Chi Nguyen, Fund Services Accountant
Amy Reaney, Fund Services Officer for Supporting Organizations and Trusts
Jan Roysse, Operations Accountant
Val Rundquist, Program Officer, Endowments
Kyle Sexton, Fund Services Assistant
Lixin Wang, Accounting Director
Hirut Yehoalashet, Finance Officer

GRANTS AND PROGRAMS

Michael Achterman, Associate Program Officer
Michelle Boss Barba, Program Officer for Arts and Culture
Carly Brown, Community Engagement Officer
Abby Bush, Associate Program Officer, Early Childhood
Belle Cantor, Program Officer for Education
Maka Chee, Program Associate for Scholarships and Grants
Mirna Loreli Cibrian, Community Engagement Coordinator
Kathleen Cornett, Vice President for Grants and Programs
Amy Cuddy, Senior Program Officer, Southern Oregon
Leann Do, Program Associate for Grants
Roberto Franco, Latino Partnership Program Director
Melissa Hansen, Program Officer, Metropolitan Portland
Danae Hutson-Lipinski, Program Associate for Grants
Mary Louise McClintock, Director of Education Programs

Megan McElroy, Program Associate for Scholarships and Grants
John Moriarty, Program Officer, Southern Willamette Valley
Oleya Pearsall, Administrative Assistant for Scholarships
Rocio Perez, Administrative Assistant for Grants and Programs
Cheryl Puddy, Program Officer, Central and Eastern Oregon
Megan Schumaker, Senior Program Officer
Jessica Steinhebel, Scholarship Program Coordinator

OPERATIONS

Abe Conway, Senior Technology Services Associate
Michael Curry, Technology Services Associate
Art Frank, Director of Technology Services
Bonnie Hall, Receptionist
Joel Harmon, Administrative Assistant
Matt Quince, Database Manager
Lori Shelby, Human Resources Officer
Sarah Celine Staben, Administrative Assistant
Cathy Zegar, Administrative Officer for Operations

RESEARCH

Madeline Baars, Research Officer
Holly Kipp, Research Officer
Kim Leonard, Senior Research Officer
Caitlin Ruffenach, Senior Research Officer
Sonia Worcel, Vice President of Strategy and Research

GRAY FAMILY FOUNDATION

Nancy Bales, Executive Director
Rachael Bashor, Program Officer
Rana DeBey, Program Associate



"The bottom line is that OCF is a very reputable entity. It has a great track record with management of funds. It has built a significant endowment, and that lends tremendous credibility and viability for investing in perpetuity."

JEFF MOORE

Partner of the estate planning group at Saalfeld Griggs, featured on p. 22

ABOVE:

*Donor Relations Officer
Justin Pabalate and
Philanthropic Advisor
Jenn Columbus*

OUR MISSION

The mission of
The Oregon Community
Foundation is to improve
lives for all Oregonians
through the power of
philanthropy.

PORTLAND

1221 SW Yamhill St.
Suite 100
Portland, OR 97205
503.227.6846

BEND

15 SW Colorado Ave.
Suite 375
Bend, OR 97702
541.382.1170

EUGENE

440 E Broadway
Suite 160
Eugene, OR 97401
541.431.7099

MEDFORD

818 W Eighth St.
Medford, OR 97501
541.773.8987

SALEM

1313 Mill St. SE
Suite 203
Salem, OR 97301
503.779.1927

f facebook.com/TheOregonCF
t twitter.com/TheOregonCF
y youtube.com/OregonCF

oregoncf.org



Printed on Endeavour 30% PC, FSC



**THE OREGON
COMMUNITY
FOUNDATION**

Here for Oregon. Here for Good.